

Process Id # 110062  
 DE. 2015 0079 5271 D0001  
 Vide plan Bk.1097 Fol.55  
 Bk.5 Fol.39  
 Bk.1088 Fol.146

1557

Cadastral Sheet B.19.P. 1/d  
 Borough of Arima  
 County of St. George

24C  
 1006

A = N 1176360 +/- 5.0m  
 E 668063  
 UTM 20 Naparima 1955 Datum  
 Hand Held GPS

ARIMA

G N  
 (U.T.M.)

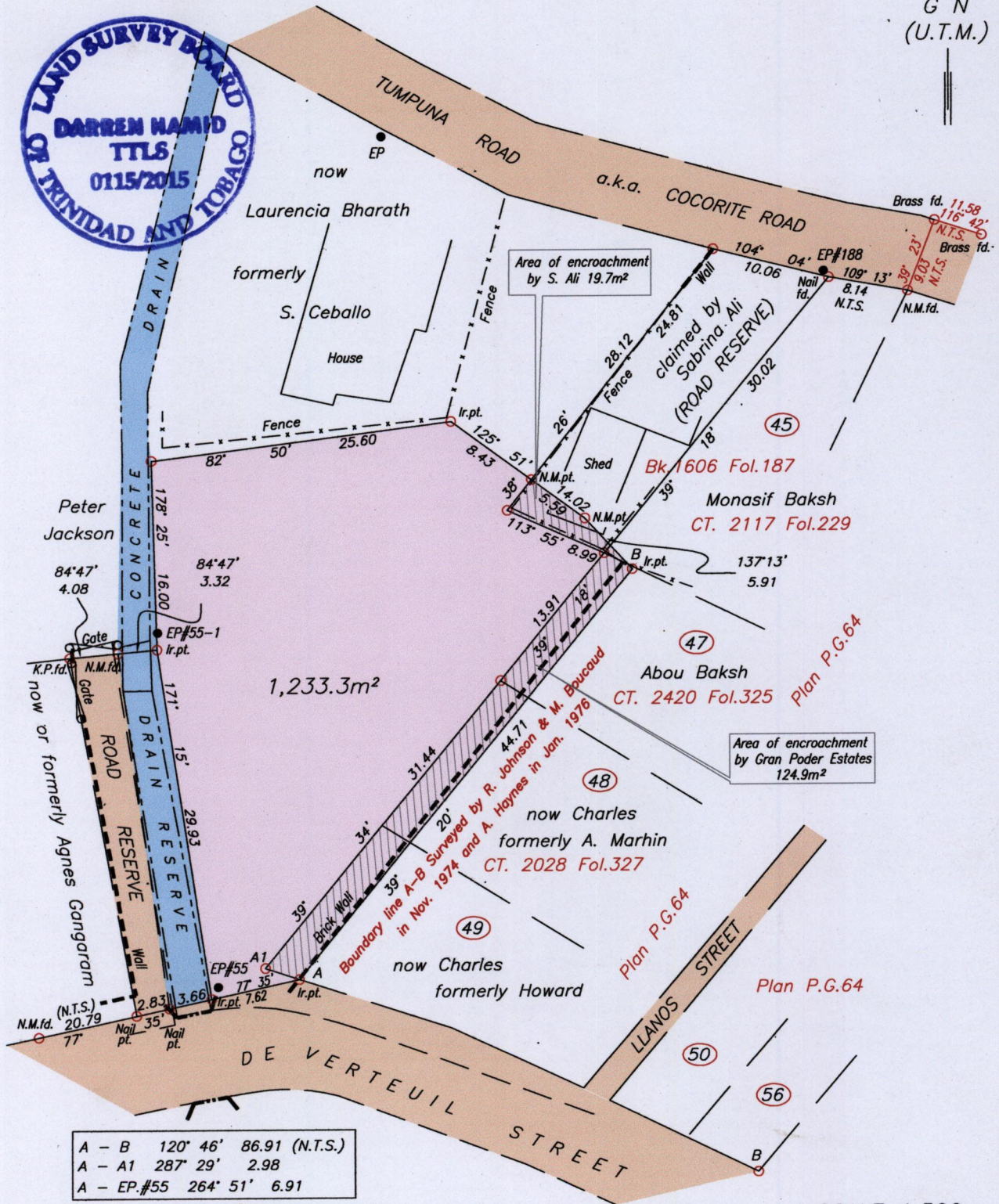

A - B	120° 46'	86.91 (N.T.S.)
A - A1	287° 29'	2.98
A - EP.#55	264° 51'	6.91

○ Denotes Iron found unless otherwise stated  
 Bearings are U.T.M. Grid based on Solar observations

SCALE 1:500  
 Distances are in METRES

PLAN of a Parcel of land coloured pink in the Borough of Arima  
 Containing one thousand two hundred and thirty three point three square metres  
 Surveyed by me, with due authority, in May 2015 for Feisal Daniel &  
 Deborah Chai Chong  
 Certified correct in accordance with Regulation 25 (1) of the Land Surveyors Regulations 1998.

*Darren Hamid* T.T.L.S.

Entered on .....

Trinidad & Tobago  
 Land Surveyor

11<sup>th</sup> June 2015

