

Process 124 110044

1557

Ward of San Rafael  
County of St. George  
Cadastral Sheet D.4.D.  $\frac{24F}{3/c}$   
La Esmeralda South

103

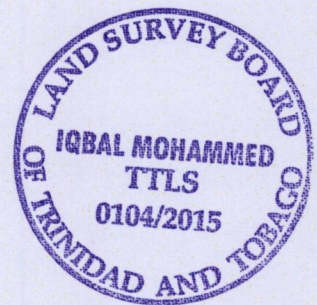
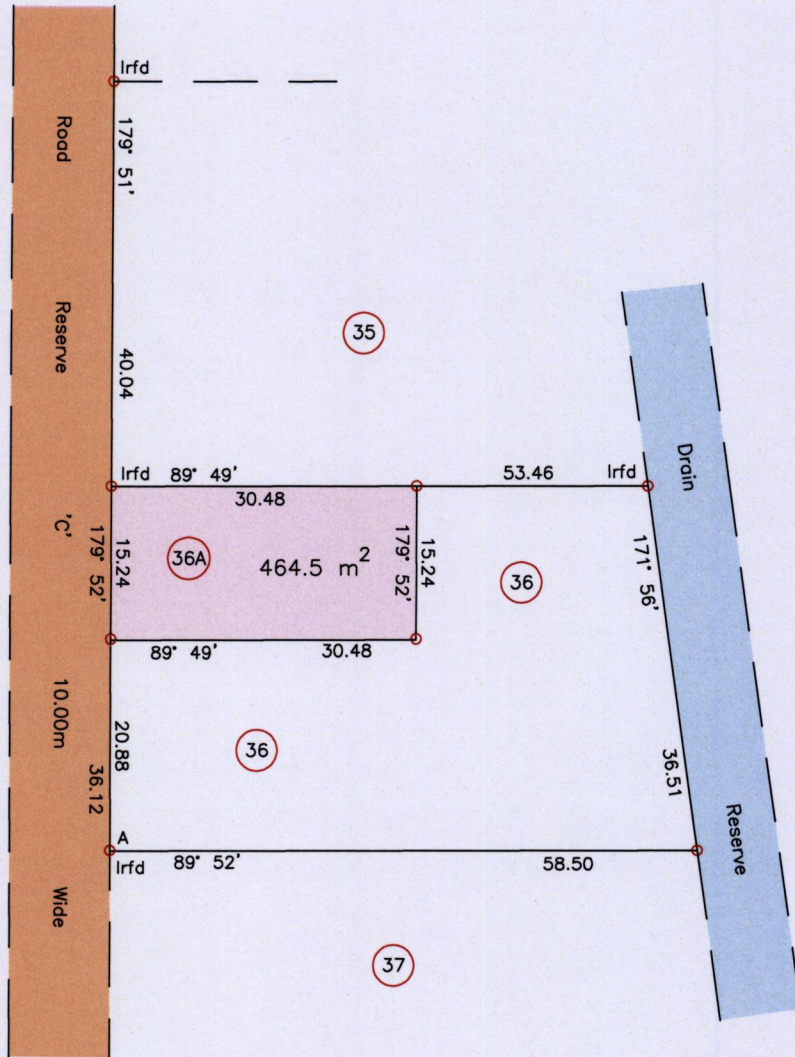

Iron A
1167765 mN
686981 mE

SCALE 1/750  
Distances are in metres

Coordinates are U.T.M. 20, Naparima (+/-3.0m)

o Denotes Iron put except otherwise stated

Bearings are Cassini Grid based on Solar Observations

PLAN of a parcel of land coloured pink in the Ward of San Rafael

Containing four hundred and sixty four point five square metres

Surveyed by me with due authority, in June, 2015 for Liaquat Mohammed

Certified Correct in accordance with Regulation 25 (1) of The Land Surveyors Regulations 1998

Entered on.....

..... *Iqbal Mohammed* .....

Trinidad & Tobago Land Surveyor. . . . . 8/6/ . . . . . 2015

