Reg. Deed No. 21183 / 1989

1555 Ward of Couva
County of Caroni
Cadastral Sheet D 12 G , 43 C

225

1/b

Process SDH110337

Vide Plan A N 85

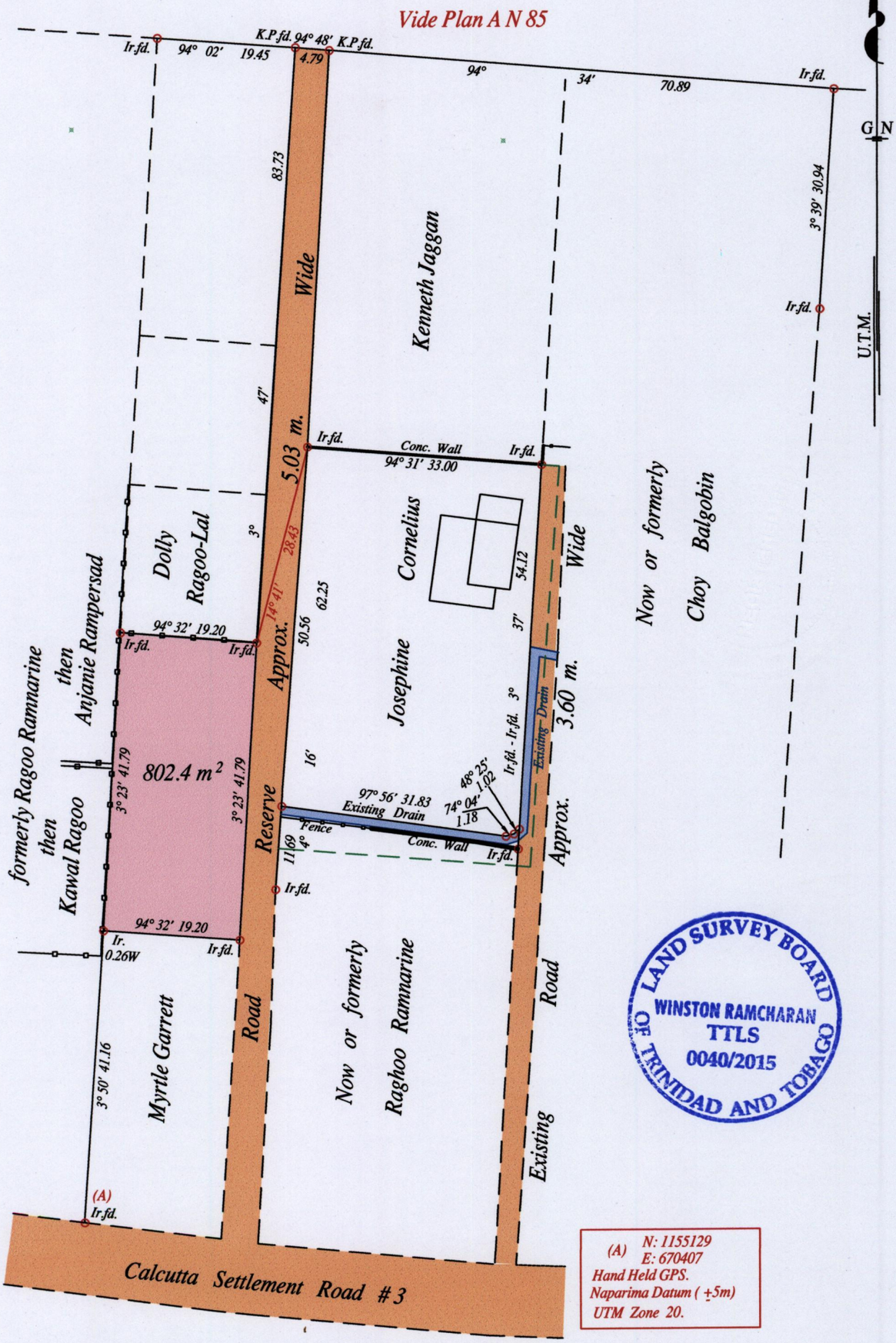

LAND SURVEY BOARD OF TRINIDAD AND TOBAGO
WINSTON RAMCHARAN
TTLS
0040/2015

(A) N: 1155129
E: 670407
Hand Held GPS.
Naparima Datum (±5m)
UTM Zone 20.

— — — — Denotes original Boundary Line

○ Denotes Iron put except stated otherwise.

SCALE : 1:750

Note: Bearings are U.T.M. grid based on solar observations

Distances are in metres

PLAN of a Parcel of land coloured pink in the Ward of Couva
Containing eight hundred and two point four square metres
Re-defined by me, with due authority, in April 2015 at the request of Josephine Cornelius
Certified correct in accordance with Regulation 25 (1) of the Land Surveyors Regulations 1998.

Winston Ramcharan

Entered on ..... Trinidad & Tobago Land Surveyor 15th June 2015

MINISTRY OF FOOD PRODUCTION, LAND AND MARINE AFFAIRS
JUN 30 2015
#420
Lands & Surveys Division