

A-b	229° 28'	5.57
f-g	05° 14'	8.51
g-h	20° 33'	8.29
h-k	27° 54'	10.98
m-n	350° 44'	10.02
n-p	350° 44'	7.24
p-r	338° 22'	12.26
r-s	335° 48'	16.47
s-t	350° 52'	5.68
t-u	38° 46'	8.30
u-v	21° 42'	6.59
v-w	21° 42'	2.71
w-x	05° 19'	6.63
x-y	05° 19'	9.01
y-z	08° 34'	8.24
z-al	335° 15'	8.05
b1-c1	134° 00'	1.33
f1-g1	176° 33'	1.60
c-d1	172° 22'	10.05

Sta.	Bear.	Dist.	Rad.	Seg.(m ²)
c-d	241° 34'	14.62	15.70	-17.8
d-e	196° 47'	9.18	15.70	-4.2
d1-e1	223° 20'	8.49	5.70	11.1
h1-k1	137° 00'	7.57	6.00	7.0
m1-n1	45° 55'	13.64	10.00	25.2
pl-r1	43° 11'	6.11	6.00	3.5

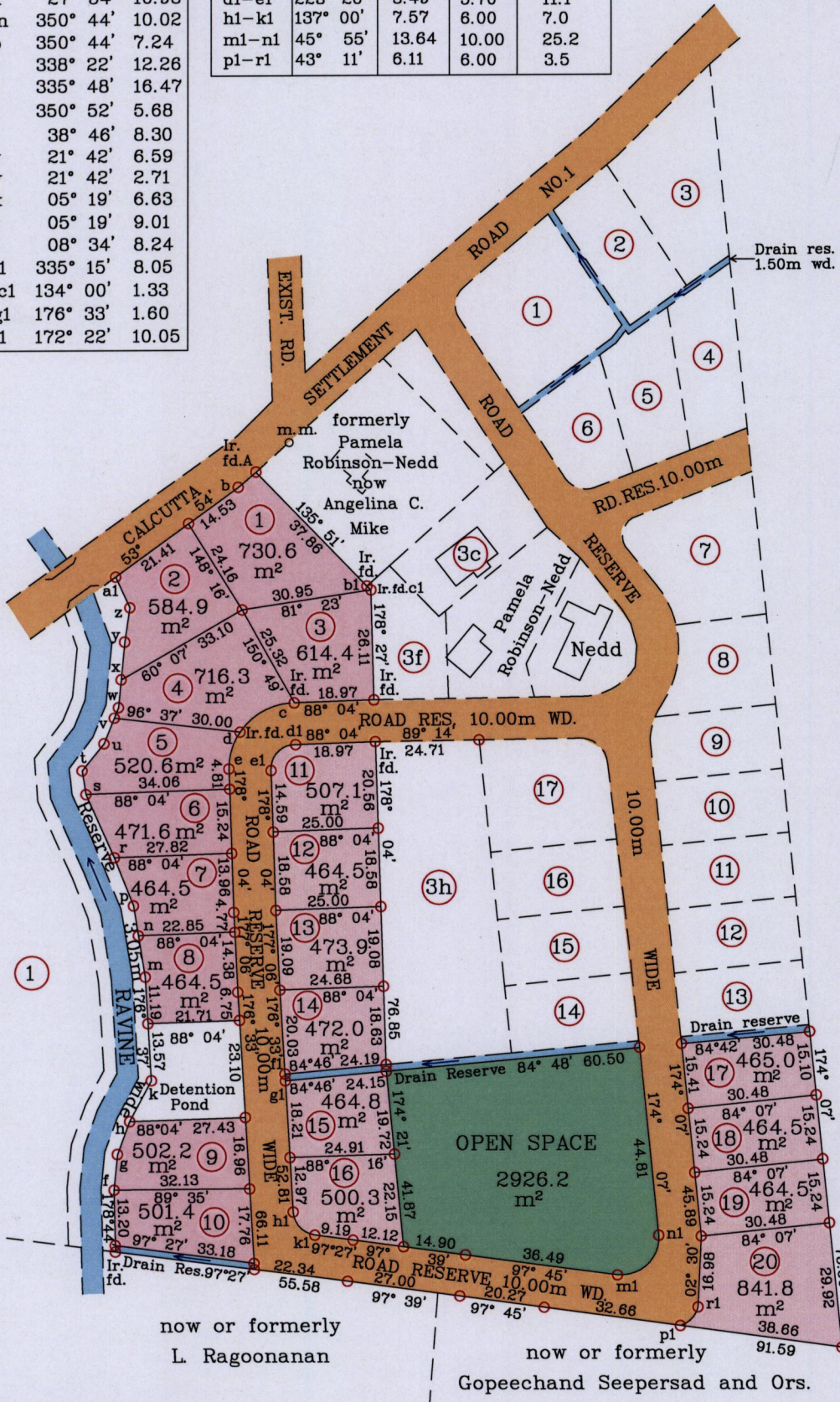

Reg. Deed 6453/1951
3.2375ha. (8A OR OOP)
Heirs of Egbert Valley

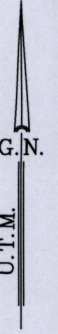
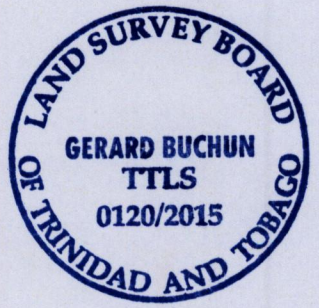

A-m.m. 48° 16' 10.58

Ir.fd.(A) - 673029mE
1154811mN
UTM.zone20,WGS84(+/-5.0m)
(Hand held G.P.S. Coordinates)

Vide Bk.1188 Fol.170
Ref: Reg.Deed No.9680/1983
SCALE 1/1500
Distances are in metres

○ Denotes Iron put unless otherwise stated
Bearings are U.T.M. Grid based on Solar Observations
Plan of twenty Parcels of land coloured pink in the Ward of Montserrat
Containing together ten thousand six hundred and eighty nine point four square metres
Surveyed by me,with due authority in January 2013 and June 2015 for Viganand Maharaj
Certified Correct in accordance with Regulation 25(1) of the Land Surveyors Regulation 1998
Entered on.....

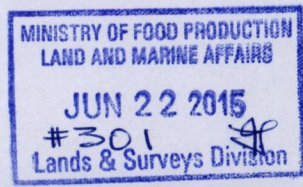

..... Gerard Buchun
Trinidad and Tobago Land Surveyor(TTLS)..... 22/06/2015

360 + 8010