

1552

Cadastral Sheet 25.D. 129

Process SD4110369

Ward of Tamana

County of St. Andrew

RAPSEY STREET

CUMUTO

G N
Cassini

ALICE KING

STATE

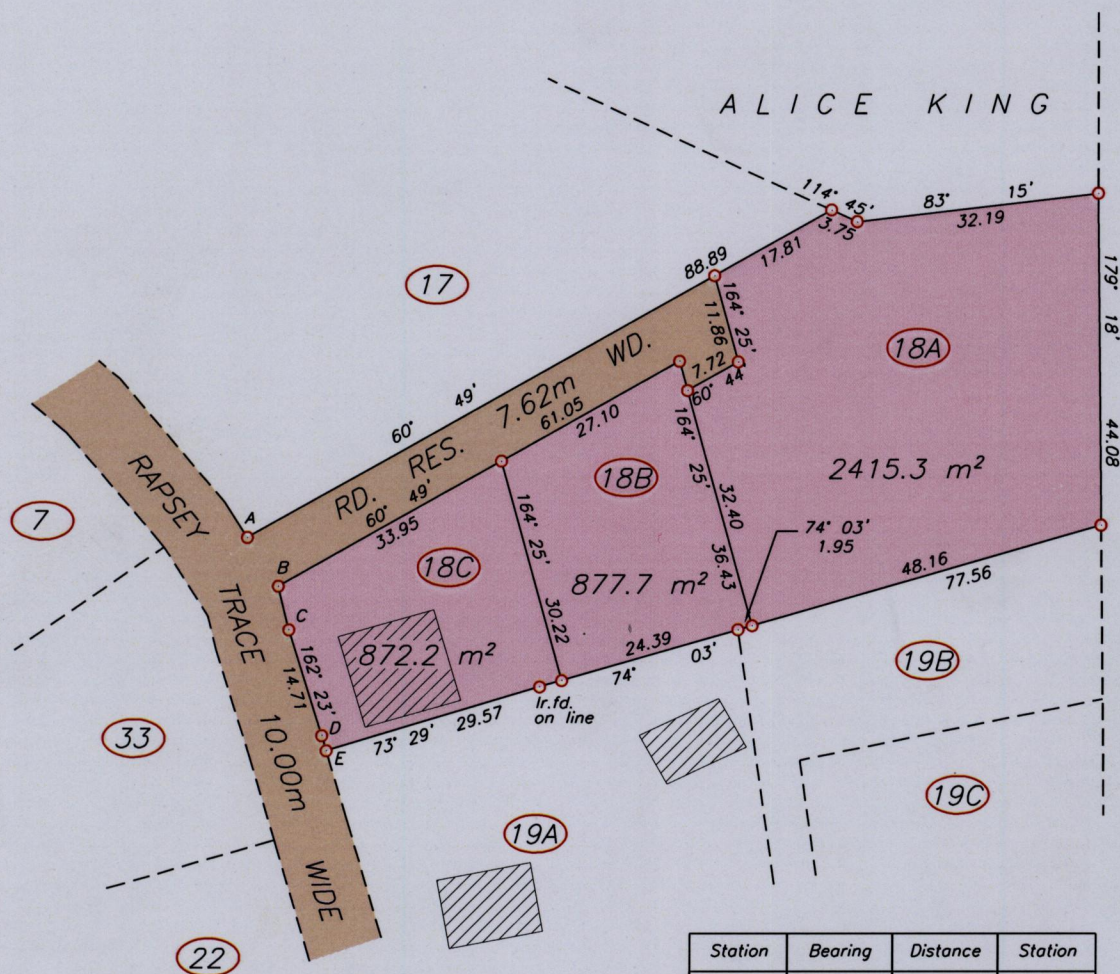

Station	Bearing	Distance	Station
A	147° 22'	7.64	B
B	166° 20'	5.95	C
D	163° 07'	2.09	E

VIDE PLAN B.D.4.

○ Denotes Iron put unless otherwise stated

WGS 84 Easting : 694 012 Northing : 1170 729 - A

Co-ordinates obtained by hand held GPS

Bearings are based on Solar Observations

SCALE 1/1000

Distances are in metres

PLAN of 3 Parcels of land coloured pink in the Ward of Tamana
 Containing together four thousand one hundred and sixty five point two square metres
 Surveyed by me with due authority in Apr. 2014 for Robert King
 Certified correct in accordance with Regulation 25 (1) of the
 Land Surveyors' Regulations 1998.

Checked by..... *Robert King* T.T.L.S

Entered..... *Trinidad & Tobago Land Surveyor* 10th June 2015

MINISTRY OF FOOD PRODUCTION
 LAND AND MARINE AFFAIRS
 JUN 18 2015
 #270 RR
 Lands & Surveys Division