

1552

Cadastral Sheet E.1.A, $\frac{25D}{2/d}$ 1008
Ward of Tamana
County of St. Andrew

R.P.O. Vol. 500 Fol. 263

Process ID# 109343

Refs.: L&S Bk. 1247 Fol. 215

REDEFINITION PLAN

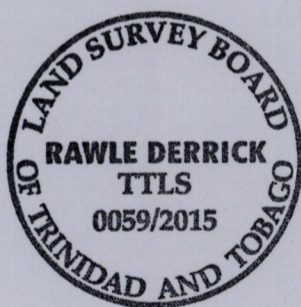
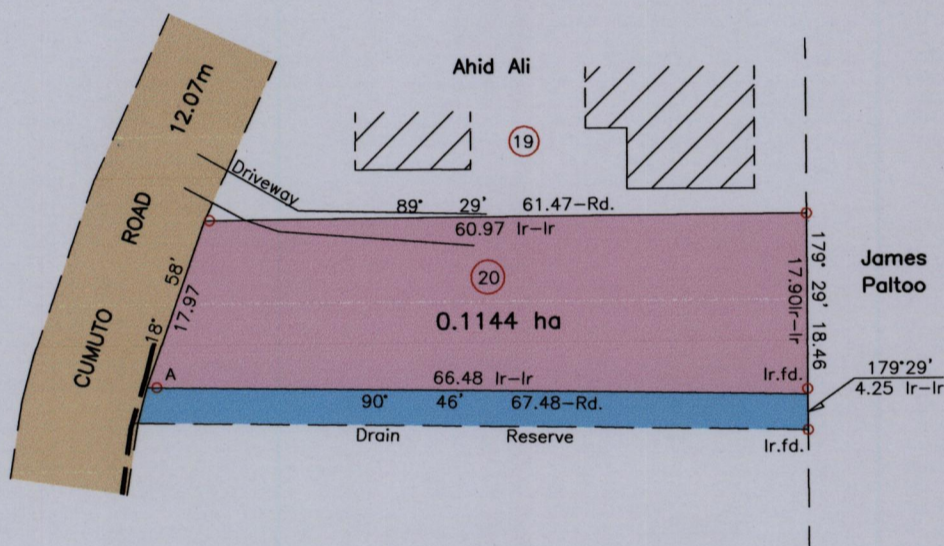

Wall - - - -

Ir.pt.=A:-N:1169997m
E:696490m
UTM 20, NAP Datum ± 7m
GPS (Hand Held)

SCALE 1/750

Distances are in Metres

o Denotes Iron put except otherwise stated
Bearings are UTM Grid based on Solar Observations
Plan of a Parcel of land coloured pink in the Ward of Tamana
Containing zero point one one four four hectare
Surveyed by me with due authority, in May 2015 for Deetee Sewalia
Certified Correct in accordance with Regulation 25 (1) of the
Land Surveyors Regulations 1998.

Rawle Derrick

Entered..... Trinidad & Tobago Land Surveyor *May 04* 2015

