

Process ID# 45137

1548

Ward of Ortoire  
County of Victoria

Cadastral Sheet (G.5.J.) 54.E.  
4/a

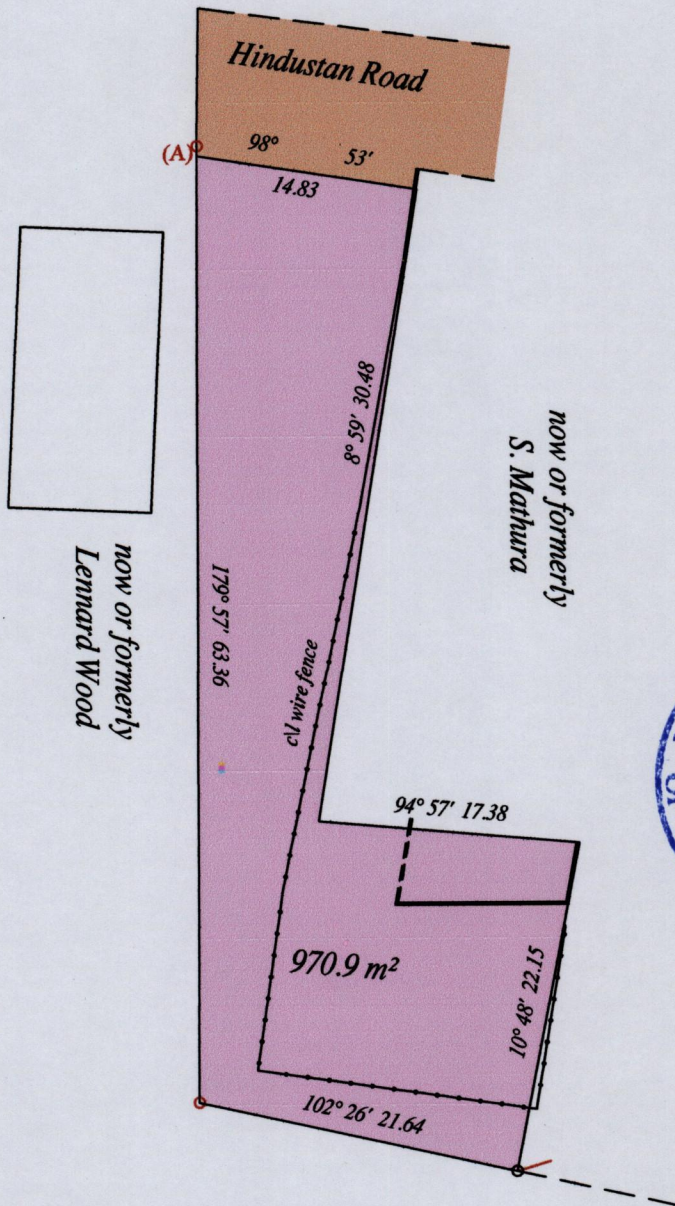
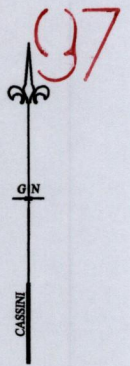

At Station (A)  
E 0683436  
N 1135731  
Reading taken with  
Handheld G.P.S.  
U.T.M. Zone 20  
Naparima  
± 5 m.

Vide Bk. 1223 fol. 146

o Denotes Iron put except stated otherwise. SCALE : 1:500  
Note: Bearings are cassini grid based on solar observations Distances are in metres  
PLAN of a Parcel of land coloured pink in the Ward of Ortoire  
Containing nine hundred and seventy point nine square metres  
Surveyed by me, with due authority, in June 2011 for L. Yee Yick  
In accordance with Regulation 25 (1) of the Land Surveyors' Regulations 1998,  
I certify that this plan is correct.

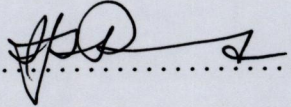
Checked by ..... 

Entered on ..... Trinidad & Tobago Land Surveyor ..... 4. 11. .... 2011

