

Process ID# 44448

Ward of Ortoire
County of Victoria
Cadastral Sheet (G.5.K) 54.F
1/c

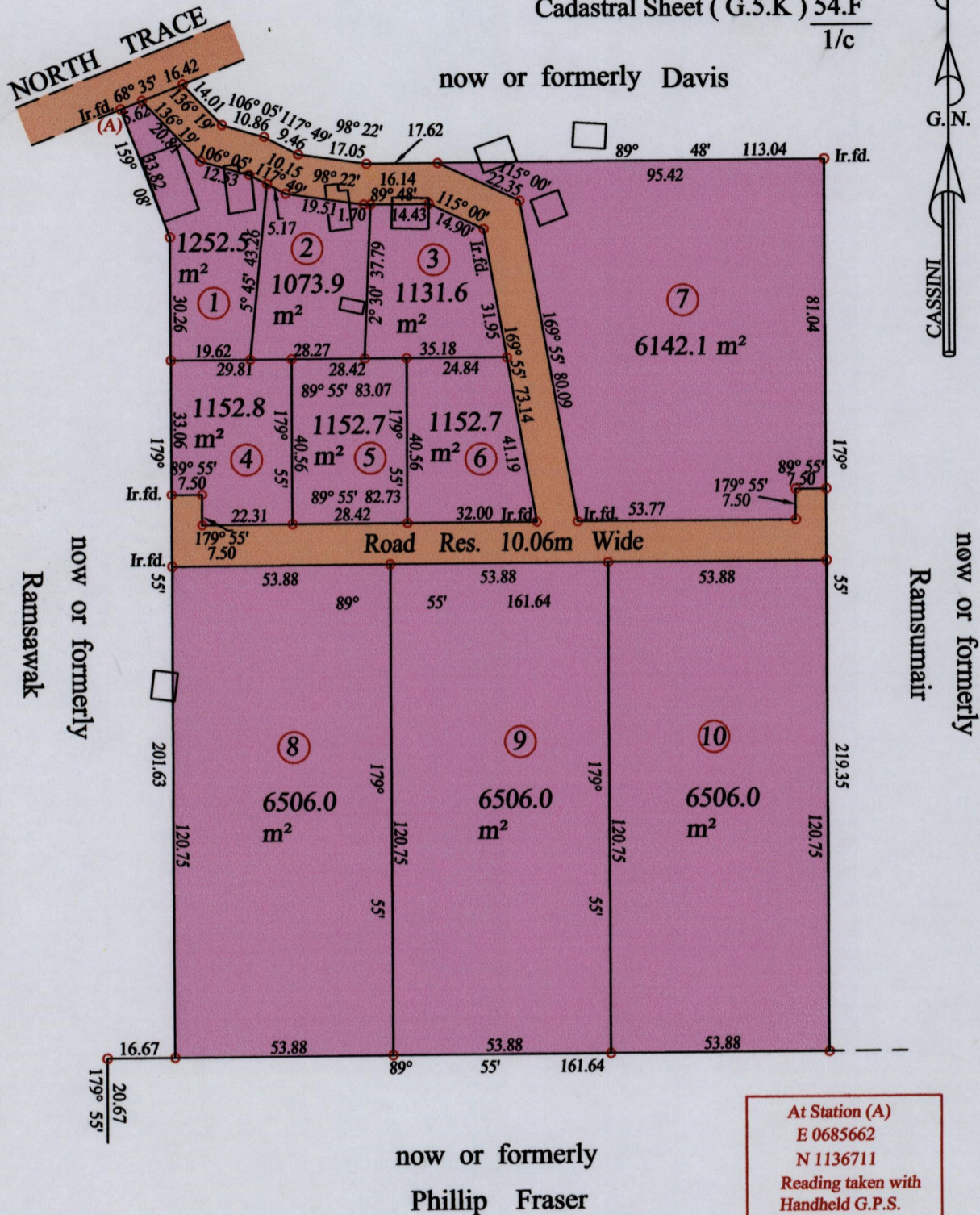

At Station (A)
E 0685662
N 1136711
Reading taken with
Handheld G.P.S.
U.T.M. Zone 20
Naparima
± 5 m.

○ Denotes Iron put unless stated otherwise.

SCALE 1:1500

Note: Bearings are cassini grid based on solar observations

Distances are in metres

PLAN of 10 Parcels of land coloured pink in the Ward of Ortoire
Containing together thirty two thousand five hundred and sixty six point three square metres
Surveyed by me, with due authority, in October 2011 for Mrs. Isabella Mitchell
In accordance with Rule 25 (1) of the Land Surveyors Regulations 1998,
I certify that this plan is correct.

Checked by

Entered on Trinidad & Tobago Land Surveyor 17.10.2011

