

1548

80

Redefinition Plan

U.P.R.N.....
Address - Hutchinson Circular Dr.
La Romain.

Ward of Naparima
County of Victoria
Cadastral Sheet (G.8.A), 53E
4/c/3

Process ID# 44419

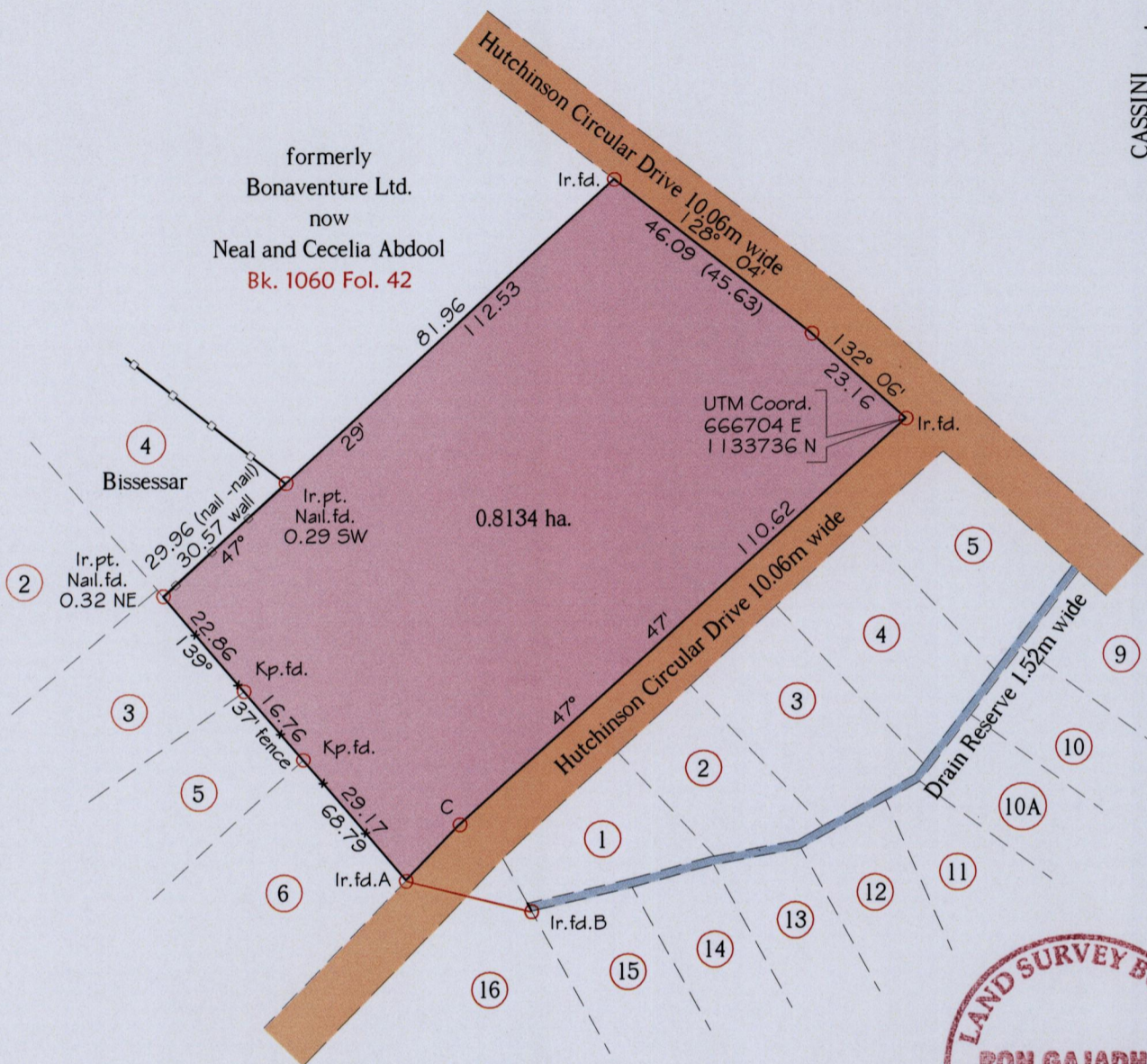

STATION	BEARING	DISTANCE
A-C	44 ° 16'	14.21
A-B	103 ° 42'	22.52

Note - UTM (Nap Zone) Coordinates obtained from hand held GPS receiver ± 5.00m

Ref:-Bk. 1060 Fol. 42
Bk. 1060 Fol. 43
Bk. 1078 Fol. 19
SCALE 1:1250

○ Denotes Iron put except stated otherwise.

Note: Bearings are Cassini grid based on solar observations Distances are in metres.

Plan of a Parcel of land coloured pink in the Ward of Naparima.

Containing zero point eight one three four hectares.

Surveyed by me, with due authority, in October 2011 for Neal and Cecelia Abdool.

In accordance with Regulation 25(1) of the Land Surveyors' Regulations 1998,

I certify that this plan is correct.

Checked by

Entered

Trinidad & Tobago Land Surveyor 10/10/2011

