

U.P.R.N.

Process ID #42193

1548

City of San Fernando

County of Victoria

Cadastral Sheet (G.3.P.), 53E
4/b

{ }

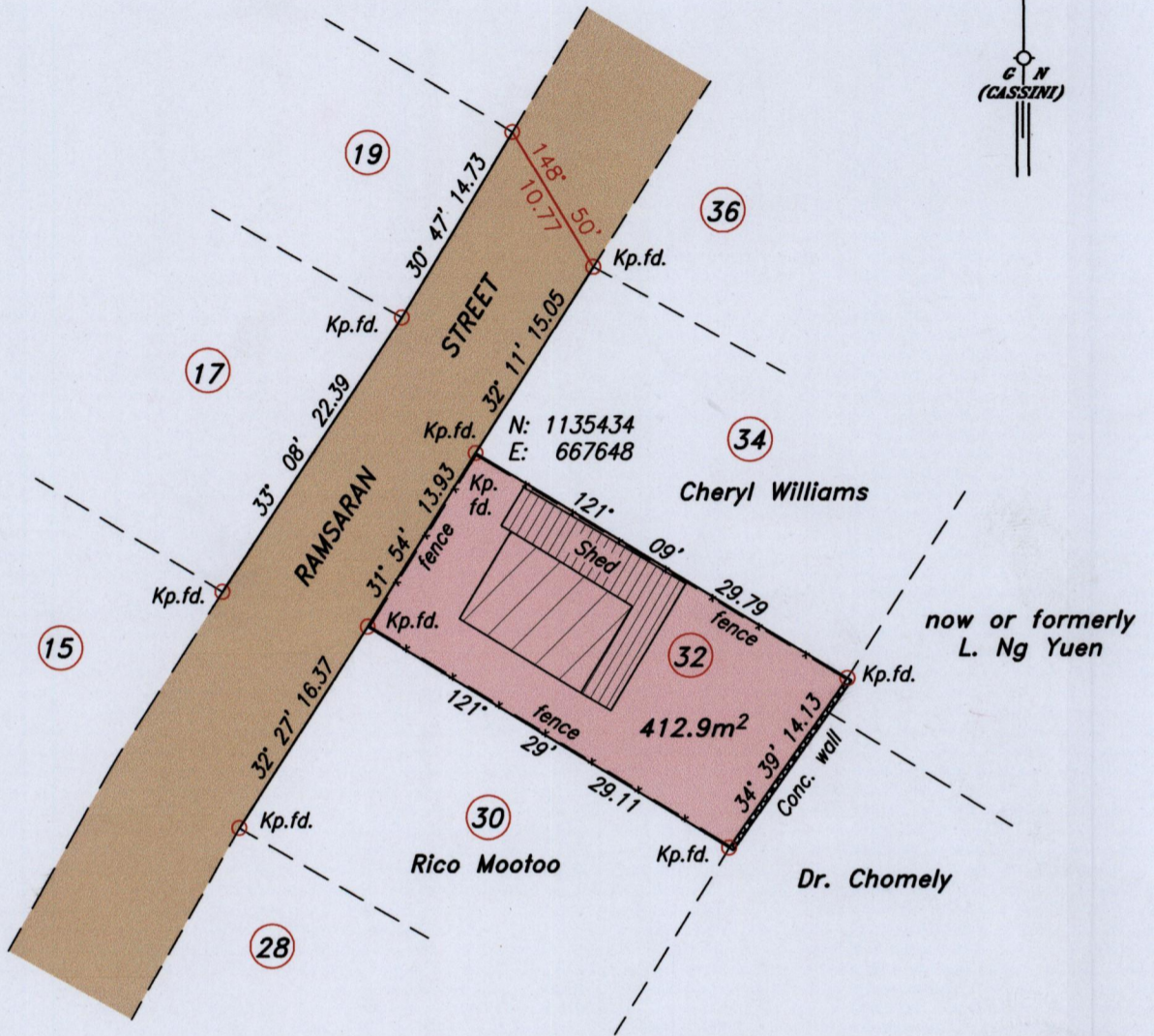
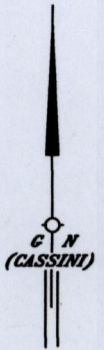

N.B. This Plan Supersedes lot 32 as shown on previous survey PLAN P.C.4
The owner hereby agrees to this plan.

D.O.L. # 1044 / 71
M.O.C. # 3520 / 71
Vide: PLAN P.C.4

Gloria Benn
.....
Gloria Benn

Coordinate was obtained from Hand Held GPS
Naparima Datum (+/- 5m)
U.T.M. Zone 20

○ Denotes Iron found except stated otherwise.

SCALE 1:500

Bearings are Cassini Grid based on Solar Observations

Distances are in metres

Plan of a Parcel of land coloured pink in the City of San Fernando

Containing four hundred and twelve point nine square metres

Surveyed by me, with due authority, in May 2011 for Gloria Benn

In accordance with Regulation 25 (1) of the Land Surveyors Regulations 1998,

I certify that this plan is correct.

Checked by.....

[Signature]
.....

Entered on

Trinidad & Tobago Land Surveyor..... 29th July 2011



MINISTRY OF AGRICULTURE
Survey & Mapping Division

#304 *[Signature]*
JUL 29 2011

LANDS & MARINE RESOURCES