

U.P.R.N.....

Reg. Deed No. 2395 /1970

Coordinates

Ir.fd. A : N 113560  
E 667594

Error Statement : ±4m

Datum Definition : U.T.M. Zone 20 Naparima

Source : Magellan Hand Held GPS

Process ID # 4M393

Ward of Naparima  
County of Victoria  
Cadastral Sheet (G.8.A). 53E  
4/d  
Parcel Address: Lp#5 Canaan Road.

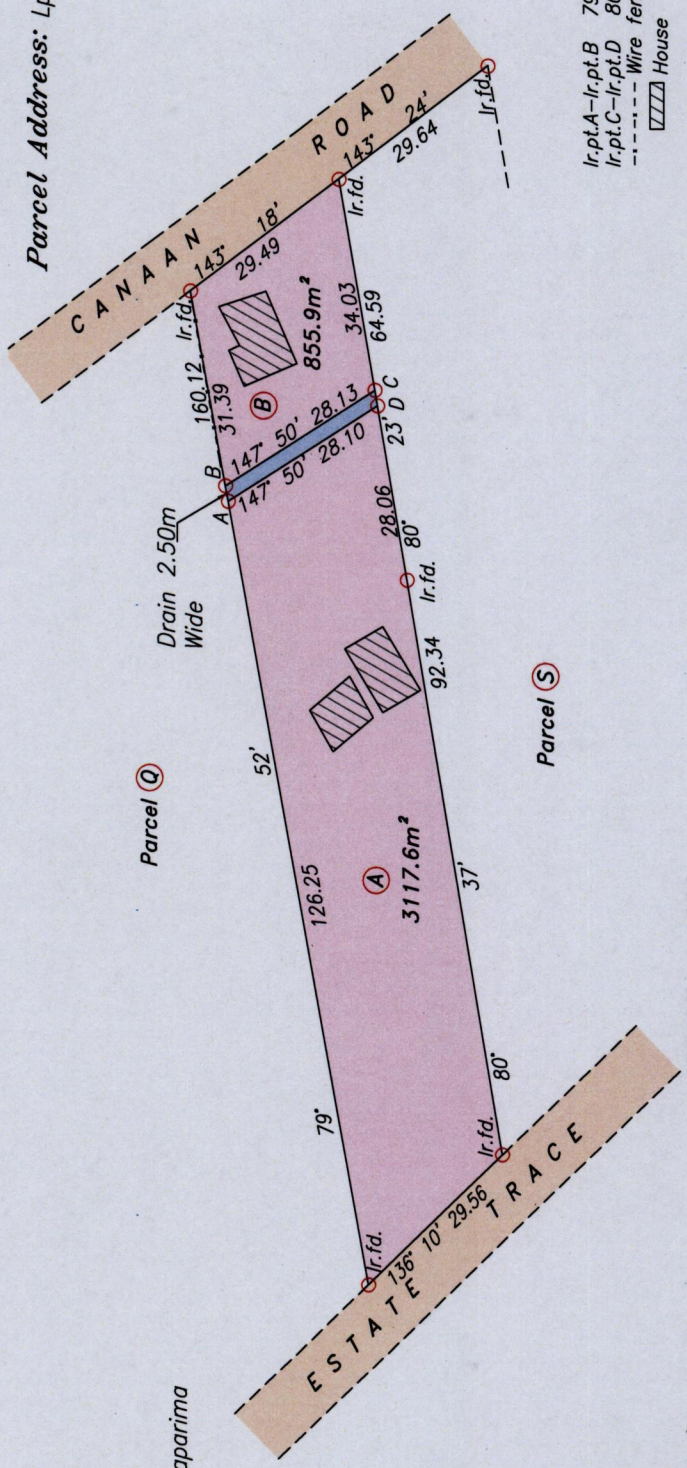
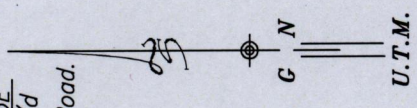

Ir.pt.A-Ir.pt.B 79° 52' 2.50  
Ir.pt.C-Ir.pt.D 80° 23' 2.50  
--- Wire fence  
▣ House

References:  
Bk.1272 Fol.119  
Ref.: Plan C.M.105

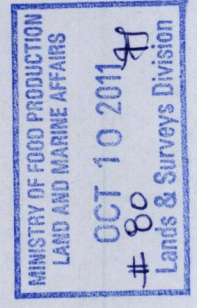

○ Denotes Iron put except stated otherwise.  
Note: Bearings are U.T.M. Grid based on solar observations. Distances are in metres.  
Plan of two Parcels of land coloured pink in the Ward of Naparima  
Containing together three thousand nine hundred and seventy three point six square metres.  
Surveyed by me, with due authority, in July 2011 at the request of Ethelin Ackie.  
In accordance with Regulation 25(1) of the Land Surveyors' Regulations 1998,  
I certify that this plan is correct.

Entered ..... Trinidad & Tobago Land Surveyor 29/09/2011

*[Signature]*

1548

76