

59P
Process ID# 44078

Ref. : Deed 10796/1996

1548

67

Cadastral Sheet G.9.A. 64A
Ward of Naparima 1/a
County of Victoria.
No.687 Ciperro Road,
Borde Narve Village,
San Fernando.

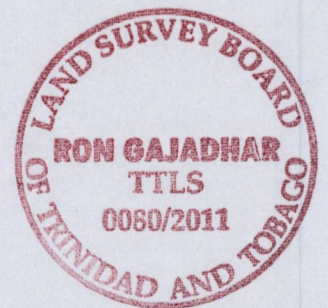
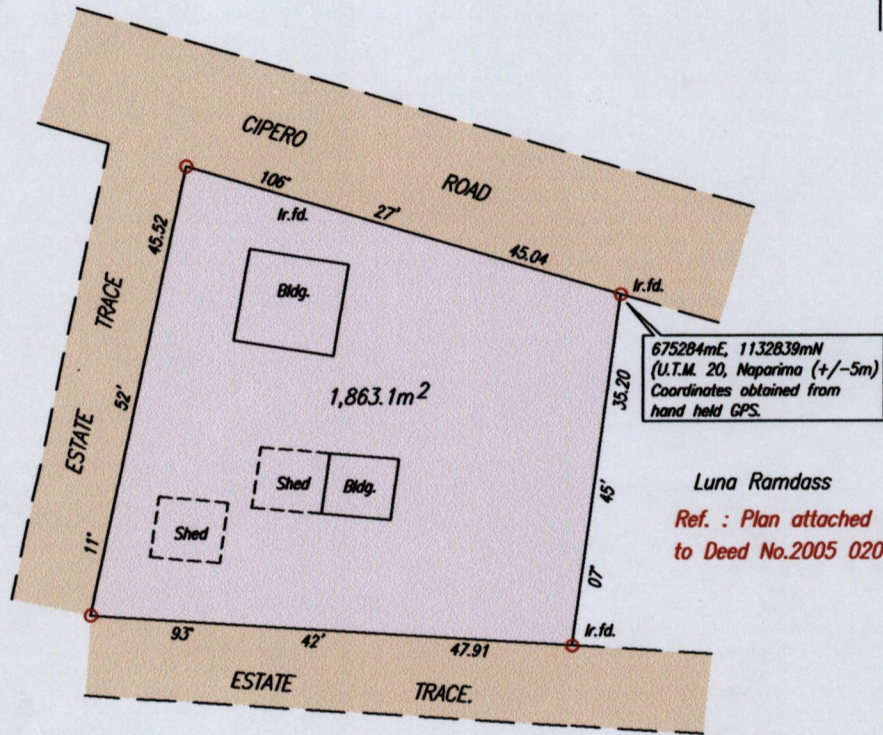
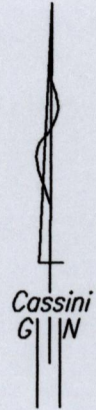

o Denotes Iron put except otherwise stated.

Bearings are Cassini Grid based on Solar Observations.

SCALE 1:750

Distances are in Metres

PLAN of a Parcel of land coloured pink in the Ward of Naparima

Containing one thousand, eight hundred and sixty three point one square metres.

Surveyed by me, with due authority, in September, 2011 for at the request of Zaitoon & Elvis Foster.

In accordance with Regulation 25(1) of the Land Surveyors' Regulations 1998,

I certify that this plan is correct.

.....
Entered Trinidad & Tobago Land Surveyor 30/09./ 2011

