

Process ID # 43636

1548

53

Reg. Deed No. 200501729420

Ward of Naparima
County of Victoria
Cadastral Sheet (G.8.A) 63.B.
2/b

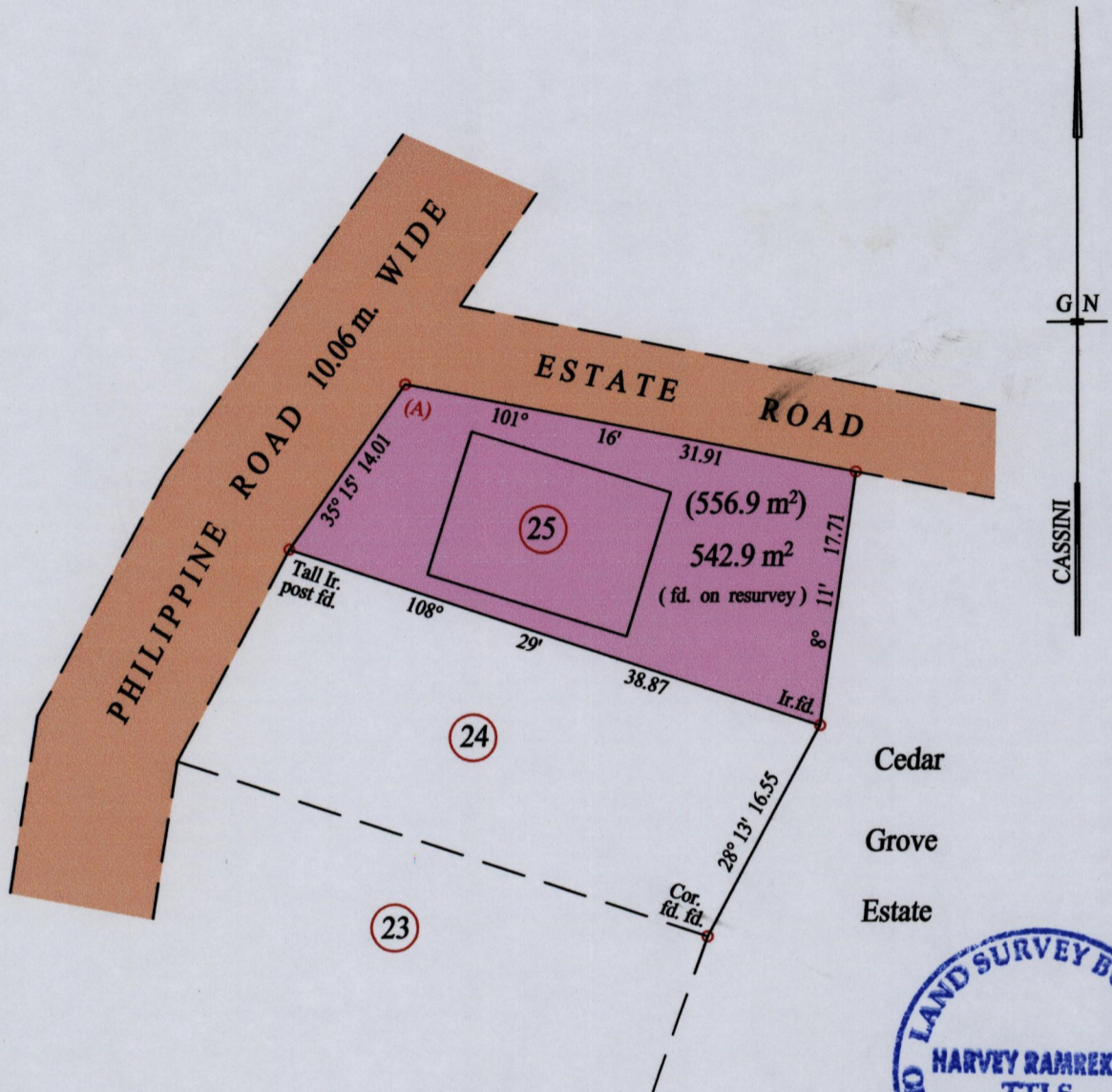

At Station (A)
E 0668368
N 1131929
Reading taken with
Handheld G.P.S.
U.T.M. Zone 20
Naparima
± 5 m.

○ Denotes Iron put except stated otherwise. SCALE : 1:500
 Note: Bearings are cassini grid based on solar observations Distances are in metres
PLAN of a Parcel of land coloured pink in the Ward of Naparima
 Containing five hundred and forty two point nine square metres
 Surveyed by me, with due authority, in August 2011 for Dale Adesh Dulan
 In accordance with Regulation 25 (1) of the Land Surveyors' Regulations 1998,
 I certify that this plan is correct.

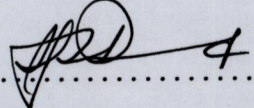
Checked by 
 Entered on Trinidad & Tobago Land Surveyor 9.09 2011

MINISTRY OF AGRICULTURE
Survey & Mapping Division
#134 
SEP 16 2011
LANDS & MARINE RESOURCES