

Process ID# 43613

1548

51

Reg. Deed No. 201002518029

City of San Fernando

County of Victoria

Cadastral Sheet (G.3.1) 53.E.
2/d

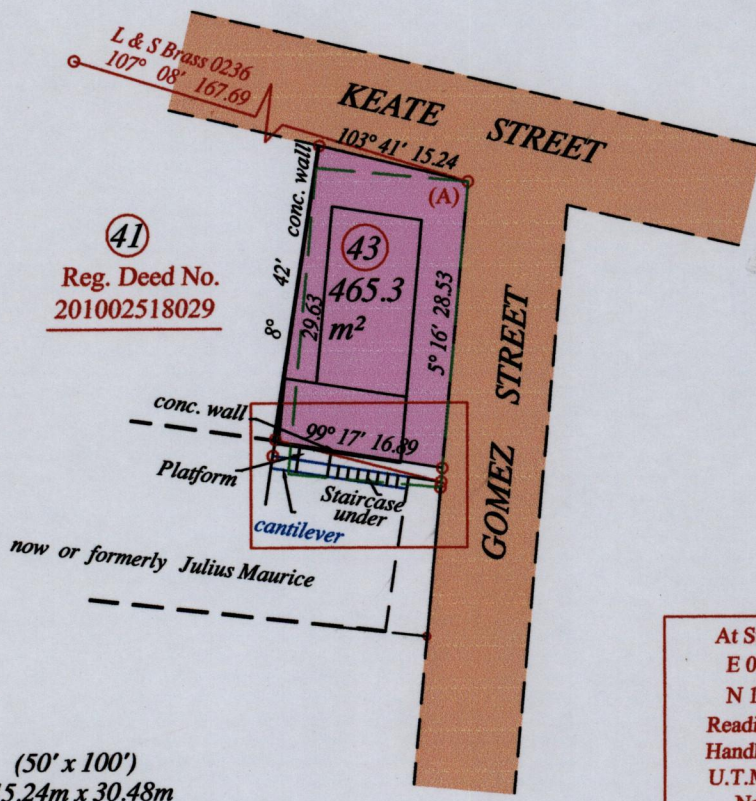
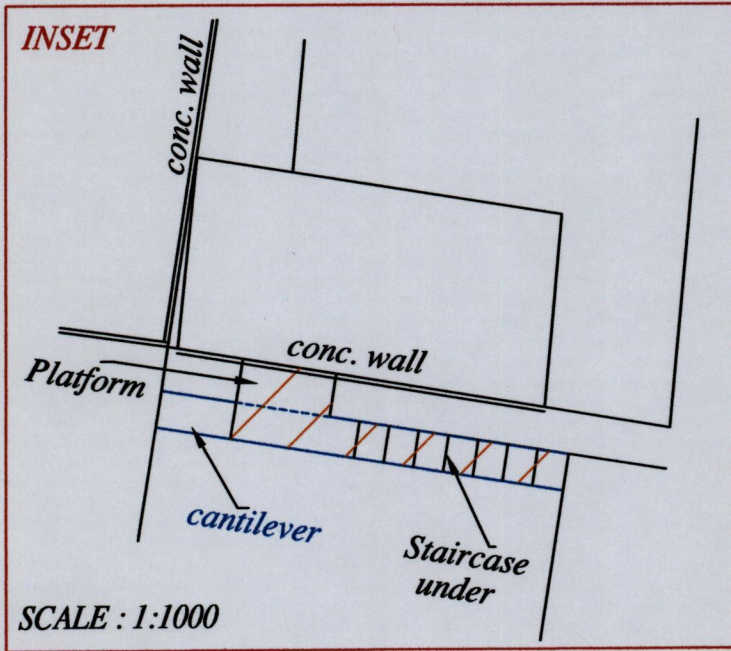

At Station (A)
E 0668105
N 1136228
Reading taken with
Handheld G.P.S.
U.T.M. Zone 20
Naparima
± 5 m.

○ Denotes Iron put except stated otherwise.

SCALE : 1:750

Note: Bearings are cassini grid based on solar observations Distances are in metres

PLAN of a Parcel of land coloured pink in the City of San Fernando
Containing four hundred and sixty five point three square metres
Surveyed by me, with due authority, in February 2011 for Mr. Chris Bhagwat
In accordance with Regulation 25 (1) of the Land Surveyors' Regulations 1998,
I certify that this plan is correct.

Checked by

Entered on Trinidad & Tobago Land Surveyor 16-09-2011

