

U.P.R.N.....
Reg. DE 200602061754

Ward of Moruga
County of Victoria
Cadastral Sheet (G.25.B), 74E
2/c

Process ID# 43516

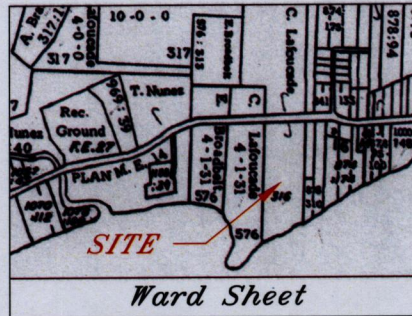

Coordinates
Ir.pt. C2 : N 1114600
E 683700
Error Statement : ±4m
Datum Definition : U.T.M. Zone 20 Naparima
Source : Magellan Hand Held GPS

Parcel Address:
#44/F La Lune Road,
Moruga

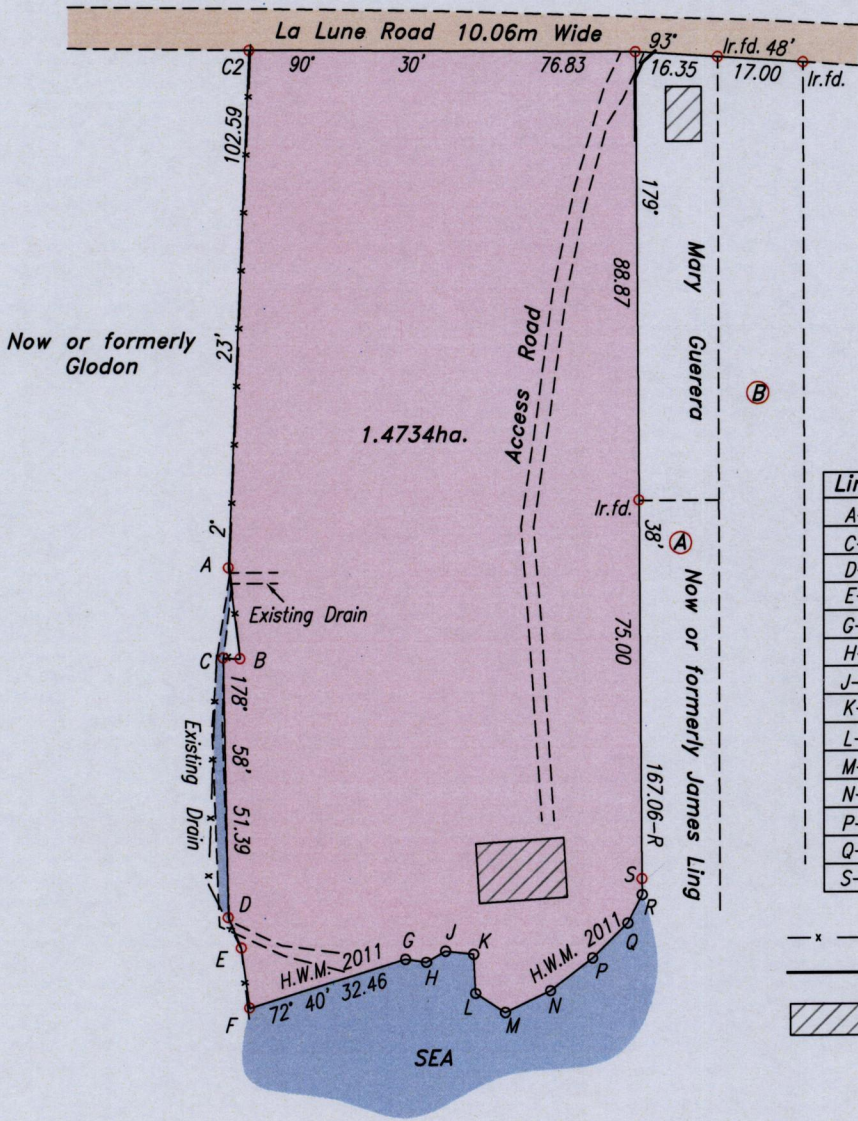

Line	Bearing	Dist.
A-B	172° 49'	18.26
C-B	93° 00'	3.35
D-E	157° 06'	6.65
E-F	172° 23'	12.17
G-H	98° 25'	4.22
H-J	60° 02'	4.40
J-K	96° 27'	5.61
K-L	177° 21'	7.91
L-M	123° 07'	7.05
M-N	64° 31'	9.98
N-P	51° 57'	10.64
P-Q	45° 18'	9.84
Q-R	27° 06'	6.34
S-R	179° 38'	3.19

- x - x - Chain Link Wire Fence
- Concrete Wall
- Building

Ref.: Bk.878 fol.310
Bk.576 fol.25

SCALE: 1:1500

○ Denotes Iron put except stated otherwise.

Note: Bearings are U.T.M. Grid based on solar observations.

Distances are in metres.

Plan of a Parcel of land coloured pink in the Ward of Moruga

Containing one point four seven three four hectares

Surveyed by me, with due authority, in July 2011 at the request of Deberah Toussaint.

In accordance with Regulation 25(1) of the Land Surveyors' Regulations 1998,
I certify that this plan is correct.

Entered

Trinidad & Tobago Land Surveyor 5 Sept 2011

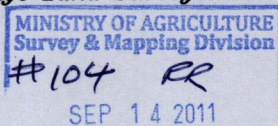

LANDS & MARINE RESOURCES

L & S SURVEYING SERVICES LIMITED