

1548

4

U.P.R.N.....

Deed Ref. :- 2513 / 1948 - Parent Parcel Lots # 7, 9 & 11

Lot# 11 :- 7935 / 1972

Address - Lot# 11 London St.,  
Victoria Village.

Ward of Naparima

County of Victoria

Cadastral Sheet (G.3.N),  $\frac{53F}{3/a}$

Process ID # 42019

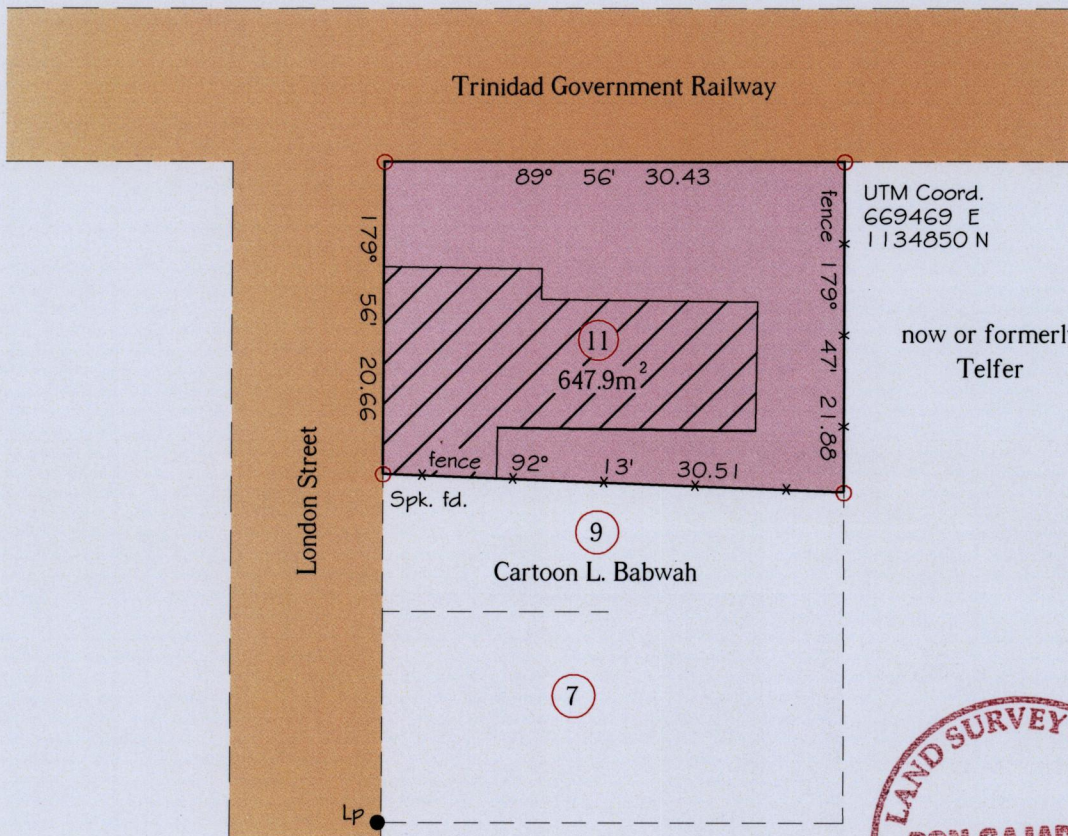

Note - UTM (Nap Zone 20) Coordinates obtained from hand held GPS receiver  
± 5.00m

SCALE 1:500

○ Denotes Iron found except stated otherwise.

Note: Bearings are Cassini grid based on solar observations Distances are in metres.

Plan of a Parcel of land coloured pink in the Ward of Naparima.

Containing six hundred and forty seven point nine metres square.

Surveyed by me, with due authority, in July 2011 at the request of Cartoon L. Babwah.

In accordance with Regulation 25(1) of the Land Surveyors' Regulations 1998,

I certify that this plan is correct.

Checked by .....

Entered .....

Trinidad & Tobago Land Surveyor 21.07.2011

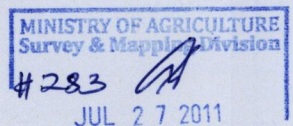

LANDS & MARINE RESOURCES