

Reg. Deed No. 200702778477

Process ID # 43082

City of San Fernando

County of Victoria

Cadastral Sheet ( G.3.I )  $\frac{53.E}{4/b}$

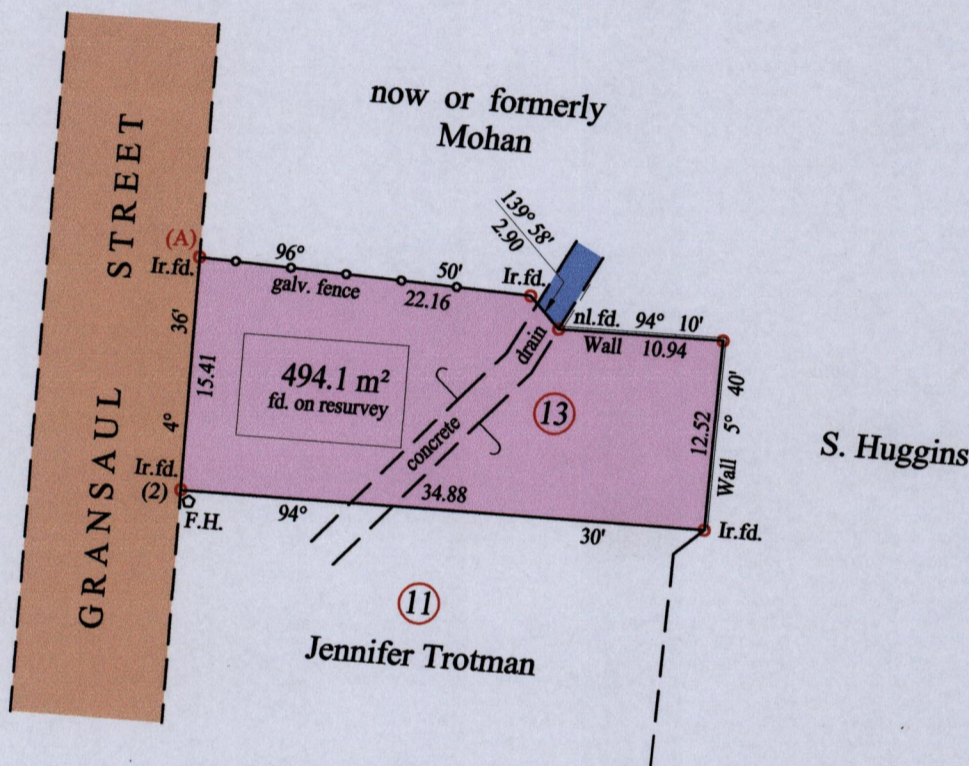
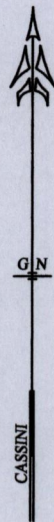

Ir.fd.(2) - F.H. 155° 33' 0.82

At Station (A)  
 E 0668023  
 N 1135979  
 Reading taken with  
 Handheld G.P.S.  
 U.T.M. Zone 20  
 Naparima  
 ± 10 m.

○ Denotes Iron put except stated otherwise.

Note: Bearings are cassini grid based on solar observations

SCALE : 1:500  
Distances are in metres

PLAN of a Parcel of land coloured pink in the City of San Fernando  
 Containing four hundred and ninety four point one square metres  
 Surveyed by me, with due authority, in August 2011 for Chris Bhagwat  
 In accordance with Regulation 25 (1) of the Land Surveyors' Regulations 1998,  
 I certify that this plan is correct.

Checked by .....

Entered on ..... Trinidad & Tobago Land Surveyor ..... 19.08.2011



MINISTRY OF AGRICULTURE  
 Survey & Mapping Division  
 #275   
 AUG 29 2011  
 LANDS & MARINE RESOURCES