

1548

35

Process ID#43083

Ward of Naparima  
County of Victoria  
Cadastral Sheet (G.7.C) 63.B.  
1/b

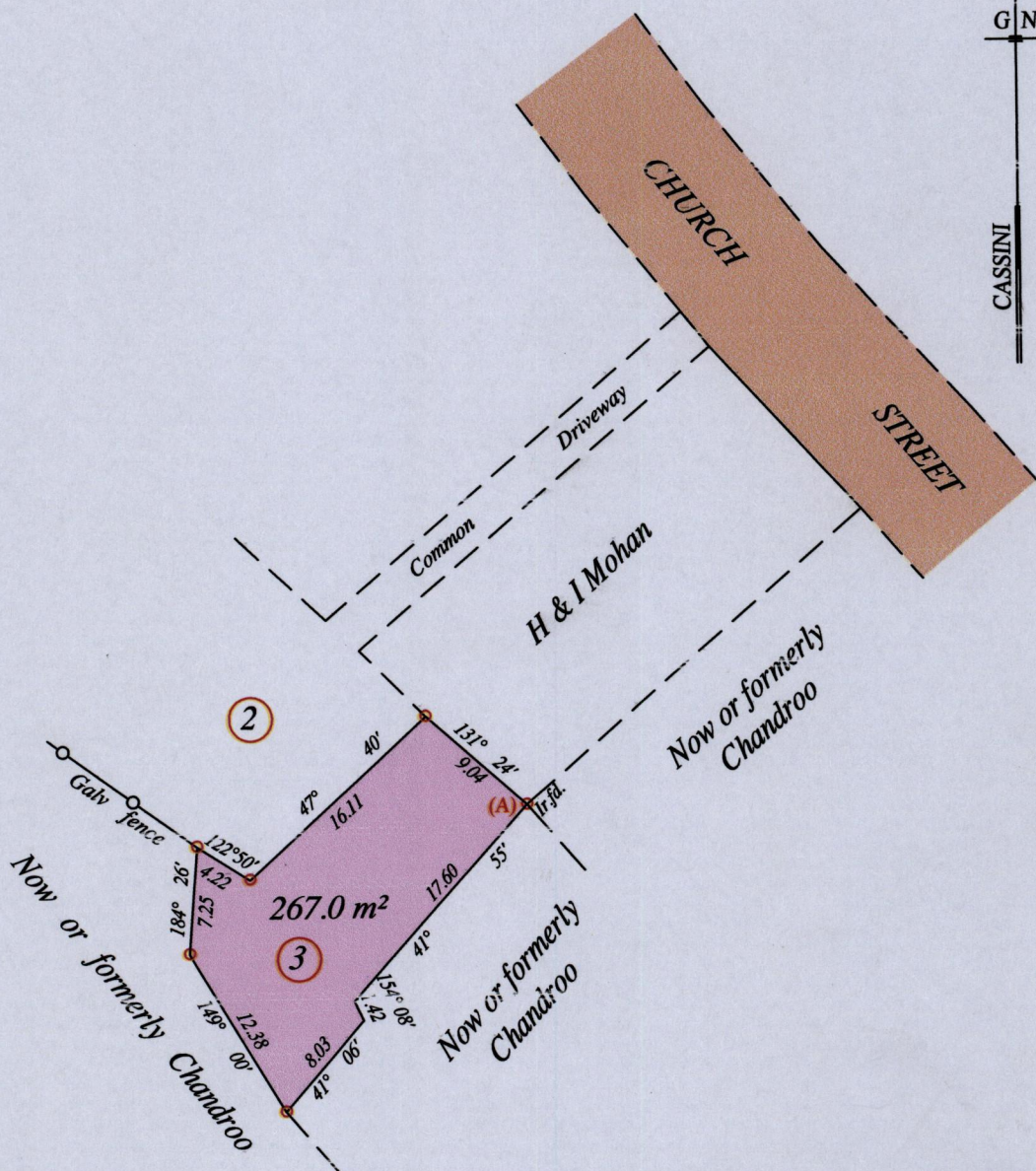
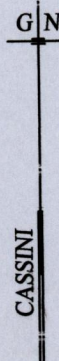

At Station (A)  
E 0665735  
N 1132844  
Reading taken with  
Handheld G.P.S.  
Garmin 76S  
U.T.M. Zone 20  
Naparima

o Denotes Iron put except stated otherwise.

SCALE : 1:500

Note: Bearings are cassini grid based on solar observations

Distances are in metres

PLAN of a Parcel of land coloured pink in the Ward of Naparima  
Containing two hundred and sixty seven point zero square metres  
Surveyed by me, with due authority, in March 2010 for Molly Ramsaroop  
In accordance with Regulation 25 (1) of the Land Surveyors' Regulations 1998,  
I certify that this plan is correct.

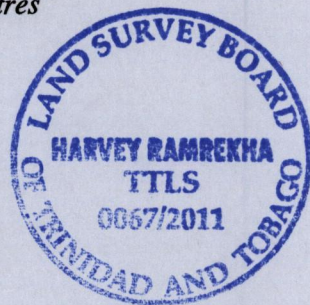

Entered on ..... Trinidad & Tobago Land Surveyor ..... 23. 07. 2011

MINISTRY OF AGRICULTURE  
Survey & Mapping Division  
#276  
AUG 29 2011  
LANDS & MARINE RESOURCES