

U.P.R.N.....  
 Deed Ref:- 201001731237  
 Address - #1 Vistabella Rd.,  
 San Fernando.

Process ~~SD~~ 42836

City of San Fernando  
 County of Victoria  
 Cadastral Sheet (G.3.E),  $\frac{53E}{2/d}$

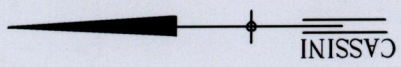

1548

27

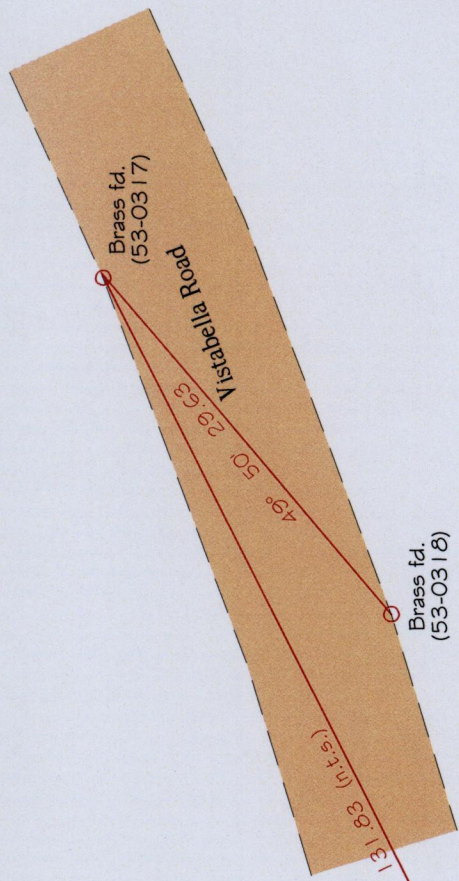

STATION	BEARING	DISTANCE
A-B	93° 58'	0.47

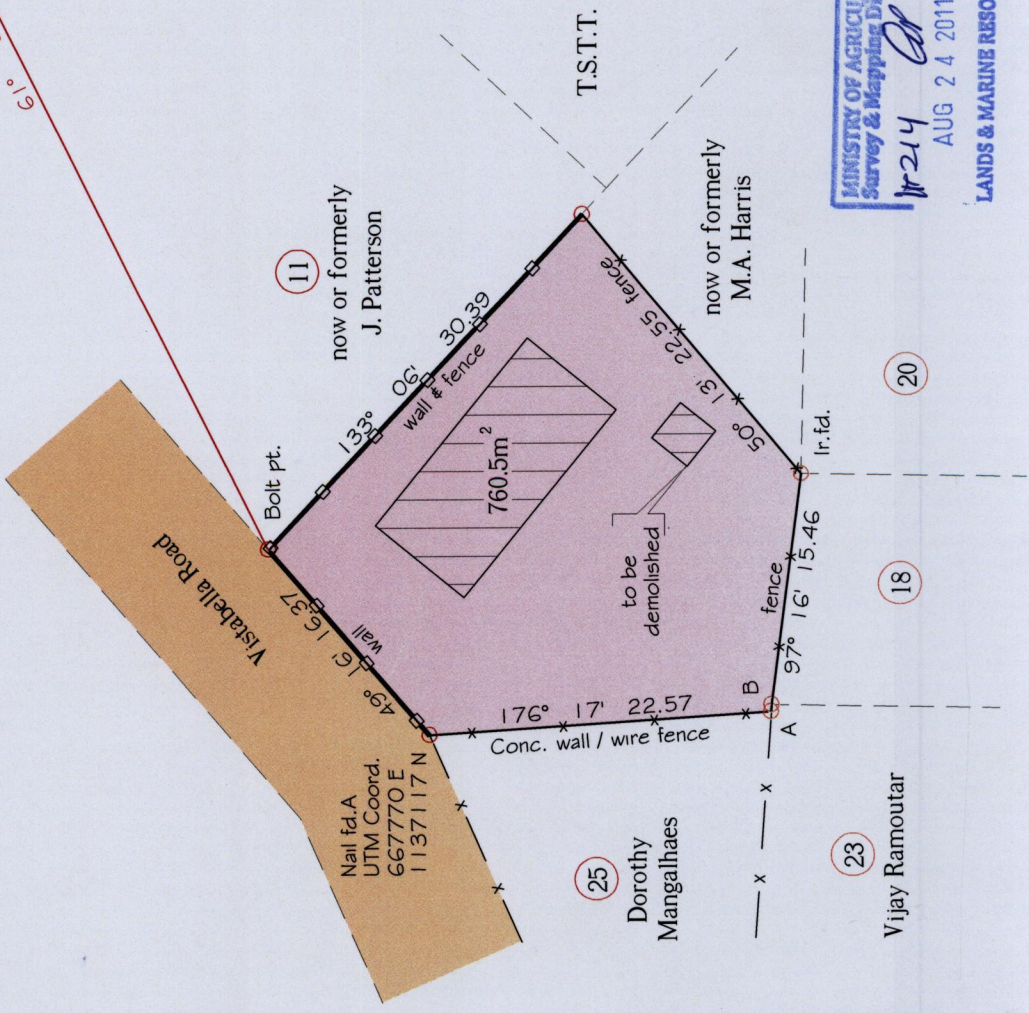

Note - UTM (Nap Zone 20) Coordinates obtained from hand held GPS receiver + 5.00m

SCALE 1:500

○ Denotes Iron put except stated otherwise.

Note: Bearings are Cassini grid based on solar observations Distances are in metres.

Plan of a Parcel of land coloured pink in the City of San Fernando.

Containing seven hundred and sixty point five square metres.

Surveyed by me, with due authority, in July 2011 for Abbiydel Dookie.

In accordance with Regulation 25(1) of the Land Surveyors' Regulations 1998,

I certify that this plan is correct.

Checked by .....  
 Entered .....  
 Trinidad & Tobago Land Surveyor ..... 2011

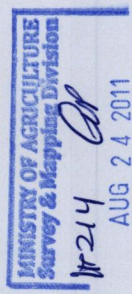

LANDS & MARINE RESOURCES