

1548

217

Process ID# 52154

U.P.R.N.....

Ward of Naparima
County of Victoria
Cadastral Sheet (G.7.D.), 53E
4/c

Lot 16 Reg Deed No. 13189 of 1993
Lot 17 Reg Deed No. DE 201100350589

Coordinates
Ir.pt. D : N 1133608
E 666614
Error Statement : ±4m
Datum Definition : U.T.M. Zone 20 Naparima
Source : Magellan Hand Held GPS

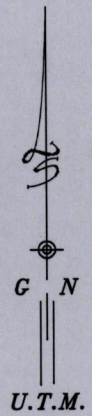

Parcel Address: Bamboo Village,
La Romaine

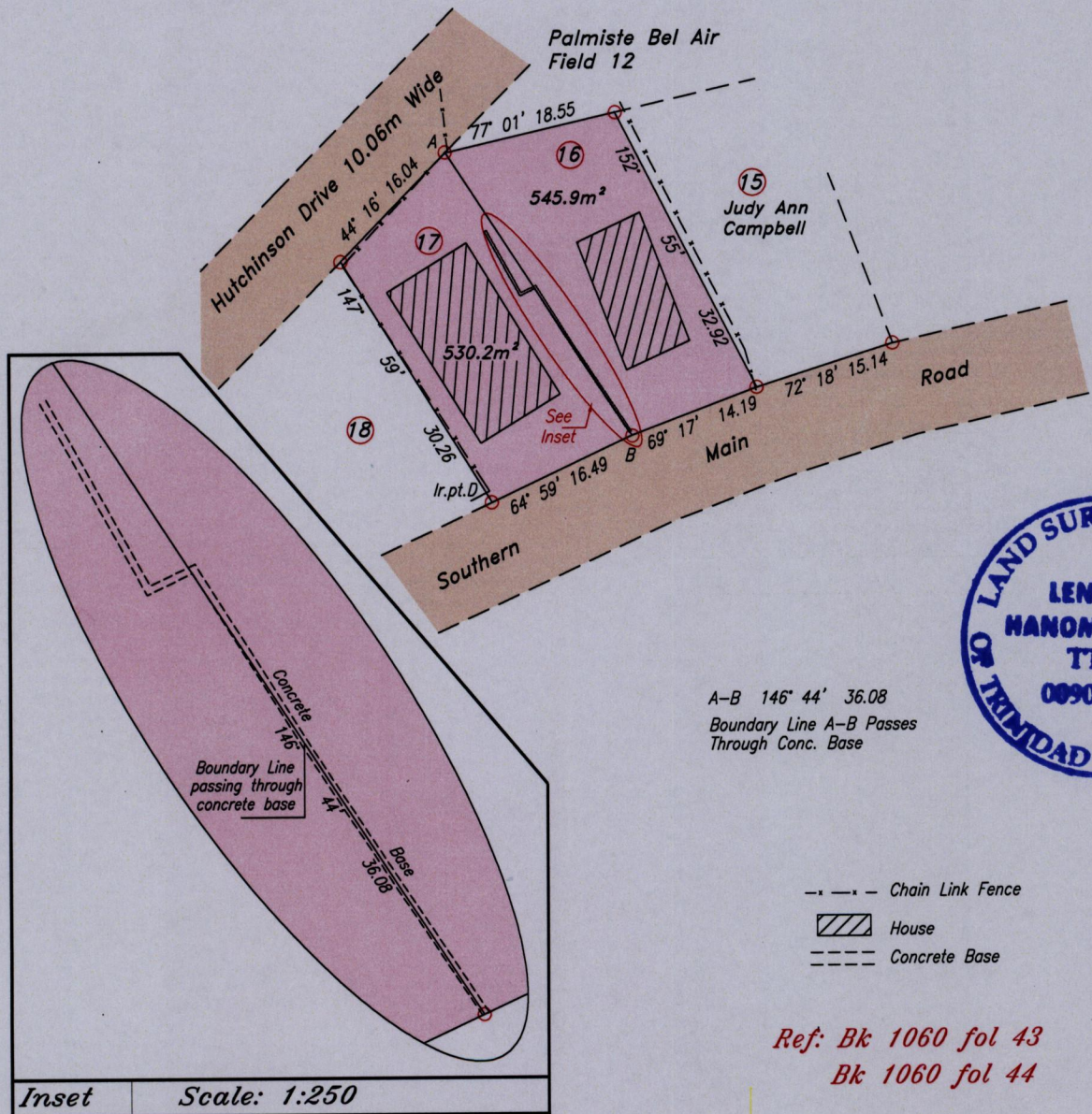

A-B 146° 44' 36.08
Boundary Line A-B Passes
Through Conc. Base

- - - Chain Link Fence
- ▨ House
- Concrete Base

Ref: Bk 1060 fol 43
Bk 1060 fol 44

Inset Scale: 1:250

○ Denotes Iron found except stated otherwise.

Note: Bearings are U.T.M. Grid based on solar observations.

SCALE: 1:750
Distances are in metres.

Plan of 2 Parcels of land coloured pink in the Ward of Victoria.
Containing one thousand and seventy six point one square metres.

Surveyed by me, with due authority, in March 2012 at the request of
Kenneth Gordon and Himraj Ramlakhan.

In accordance with Regulation 25(1) of the Land Surveyors' Regulations 1998,
I certify that this plan is correct.

Entered *Lenny W. Hanomansingh*
Trinidad & Tobago Land Surveyor 29 (03) 2012.

