

1548

215 1

Process ID# 52055

U.P.R.N.....

Ward of Naparima
County of Victoria

Cadastral Sheet (G.3.), 53F

Parcel Address: Mootoo & Maharaj Lands,
Marabella.

Coordinates

Ir.pt. A : N 1138423
E 669461

Error Statement : ±4m

Datum Definition : U.T.M. Zone 20 Naparima

Source : Magellan Hand Held GPS



Ref.: PLAN M.G. 20
PLAN C.N.92
Plan Attached to Deed #4373 of 1966
Plan Attached to Deed #200600946330

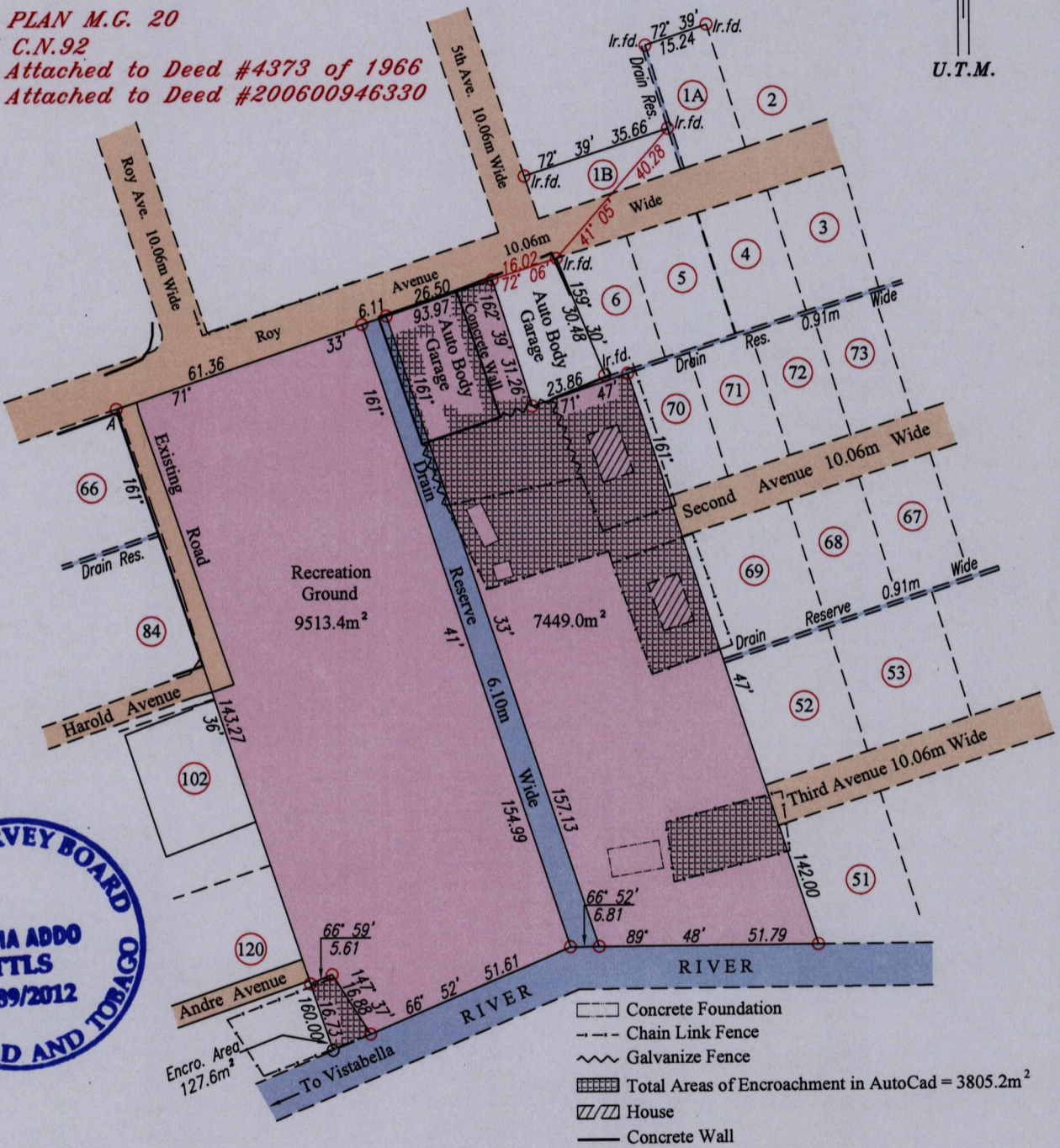

○ Denotes Iron put except stated otherwise.

SCALE: 1:1500

Note: Bearings are U.T.M. Grid based on solar observations.

Distances are in metres.

Plan of two Parcels of land coloured pink in the Ward of Naparima
Containing together one point six nine six two hectares.

Surveyed by me, with due authority, in January 2012 at the request of Neil Sinanan.

In accordance with Regulation 25(1) of the Land Surveyors' Regulations 1998,
I certify that this plan is correct.

Entered

Trinidad & Tobago Land Surveyor 26 March 2012.

