

1548

U.P.I.N. No.:

Cadastral Sheet  $\frac{53E}{2/d/1}$   $\frac{G.3.E}{SE}$

210

R.D. No.: DE 201200347817 D001

City of San Fernando

County of Victoria

Process ID# 51996

G.N. Cassini

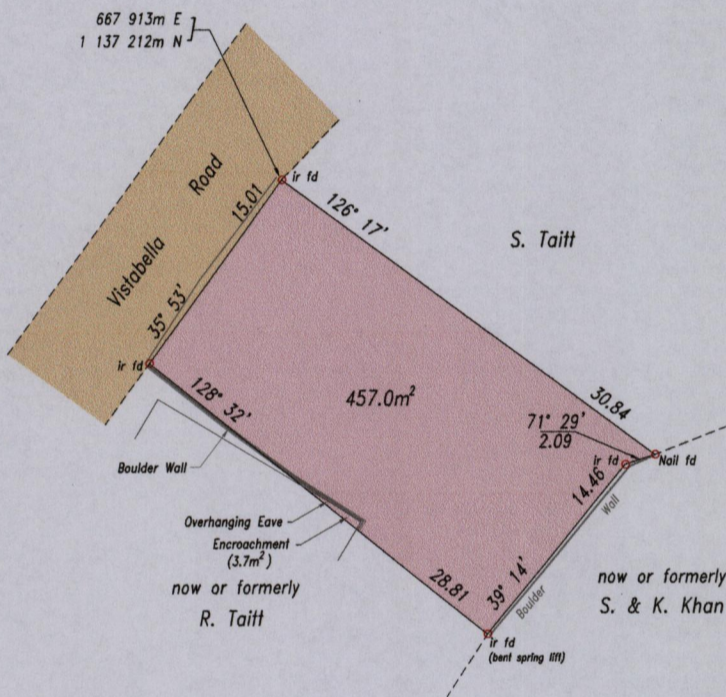

Coordinate Information
Source: GPS (Hand Held)
Error Statement: +/- 10m
Datum: UTM (Zone 20) Naparima

SCALE 1: 500

Distances are in metres

Bearings are Cassini Grid based on Solar Observations

o Denotes iron put except otherwise stated

PLAN of a parcel of land coloured pink in the City of San Fernando  
Containing four hundred and fifty seven point zero square metres

Surveyed by me, with due authority, in February 2012 for Rudranath Gosine & Nyala Maraj

In accordance with Regulation 25(1) of the Land Surveyors' Regulations 1998, I certify that this plan is correct.

*A. Rippland*

Trinidad & Tobago Land Surveyor

20/3/2012

MINISTRY OF FOOD PRODUCTION  
LAND AND MARINE AFFAIRS  
MAR 21 2012  
#214  
Lands & Surveys Division

LAND SURVEY BOARD  
LYNN ROOPCHAND  
TTLS  
0071/2012  
OF TRINIDAD AND TOBAGO