

Process ID# 51937

1548

2008

U.P.R.N.....

Ward of Naparima
County of Victoria

Lot 16 Reg Deed No. 13189 of 1993
Lot 17 Reg Deed No. DE 201100350589

Cadastral Sheet (G.7.D.), 53E
4/c

Coordinates

Ir.pt. D : N 1133608
E 666614

Error Statement : ±4m

Datum Definition : U.T.M. Zone 20 Naparima

Source : Magellan Hand Held GPS



Parcel Address: Bamboo Village,
La Romaine

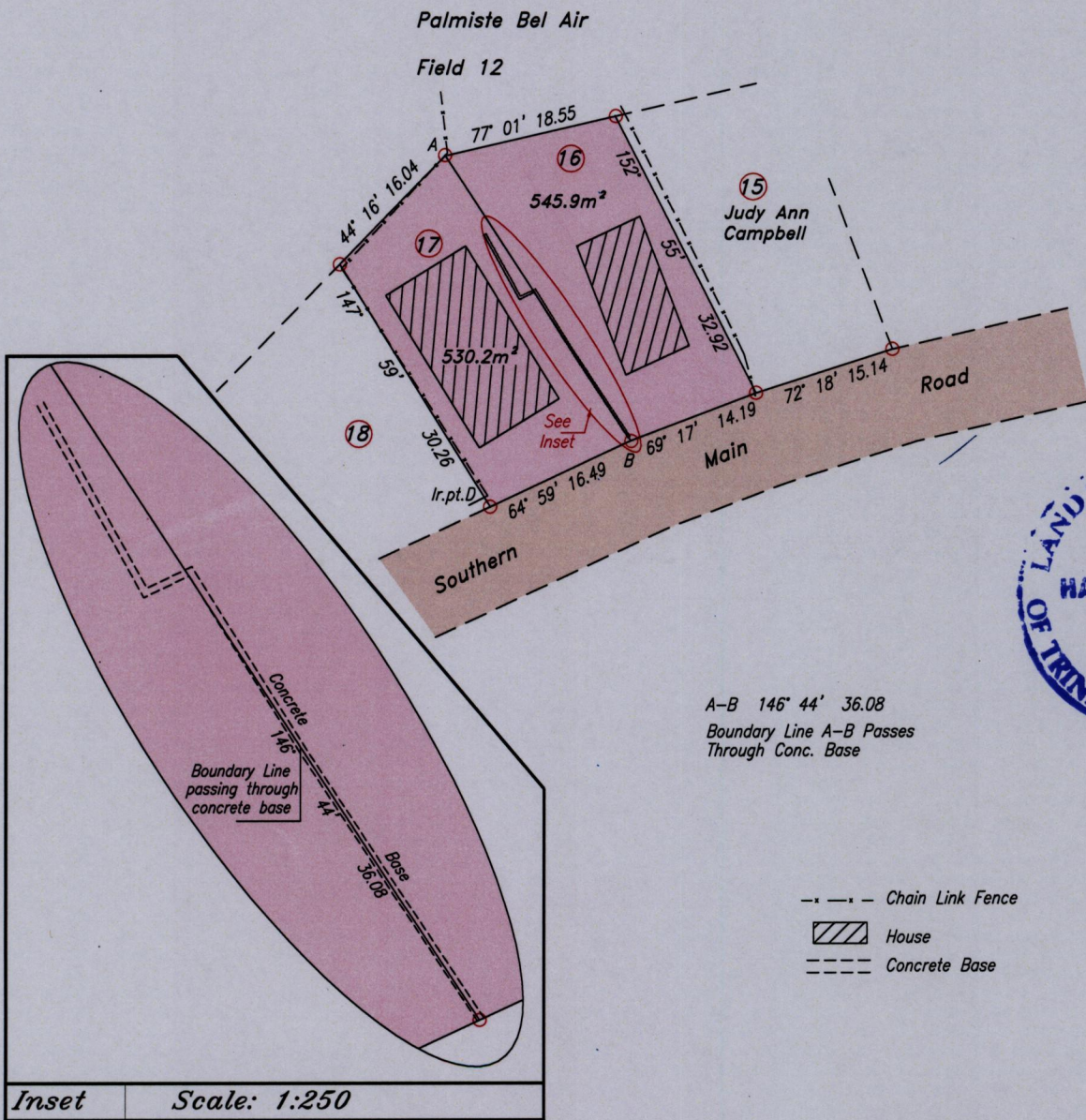

○ Denotes Iron found except stated otherwise.

SCALE: 1:750

Note: Bearings are U.T.M. Grid based on solar observations.

Distances are in metres.

Plan of 2 Parcels of land coloured pink in the Ward of Victoria.

Containing one thousand and seventy six point one square metres.

Surveyed by me, with due authority, in March 2012 at the request of Kenneth Gordon and Himraj Ramlakhan.

In accordance with Regulation 25(1) of the Land Surveyors' Regulations 1998, I certify that this plan is correct.

Entered

Trinidad & Tobago Land Surveyor 15(03) 2012.

