

Process ID# 50623

U.P.R.N.....

Address - # 689 Cipero Road
Borde Narve Village
San Fernando

1548

Ward of Naparima
County of Victoria
Cadastral Sheet D.9.A. 64A
1/a

2014

Ref. : Deed No. 20050204889

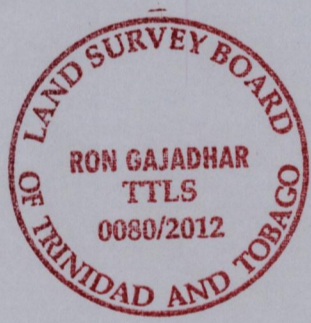
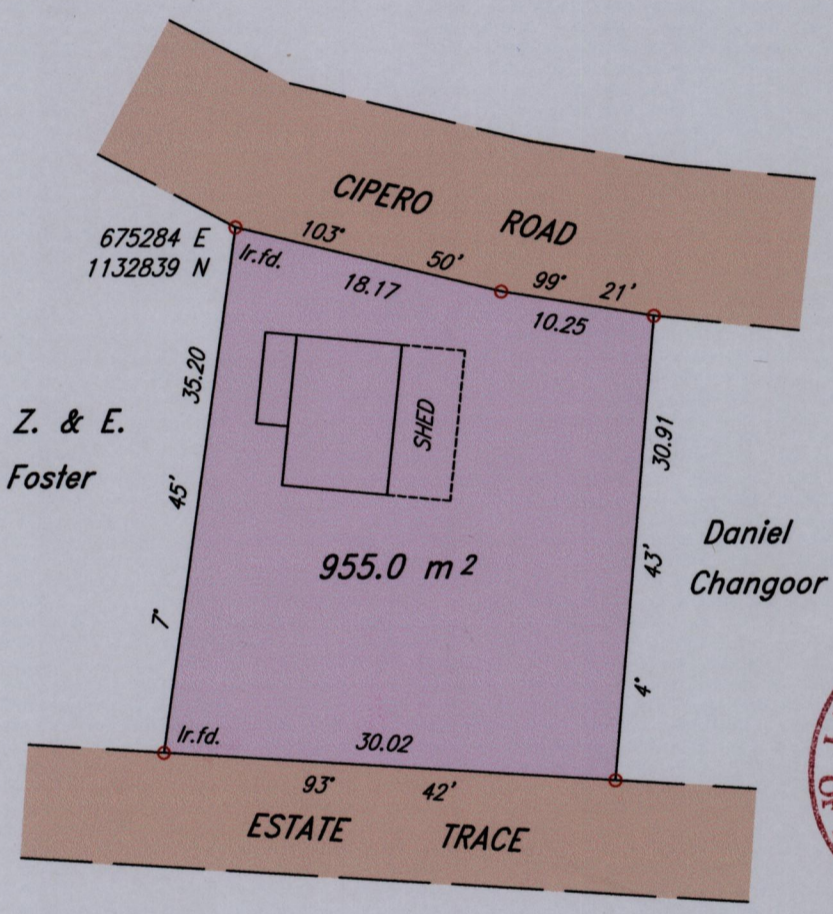
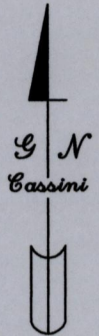

Note - UTM (NAP) Coordinates obtained from hand held GPS receiver + 5.00m

○ Denotes Iron put, except otherwise stated.

Note: Bearings are Cassin Grid based on Solar Obs.

SCALE:- 1:500

Distances are in metres

PLAN of a Parcel of land coloured pink in the Ward of Naparima
Containing nine hundred and fifty five point zero sq. metres
Surveyed by me, with due authority, in March 2012 at the request of Luna Ramdass
In accordance with Regulation 25 (1) of the Land Surveyors' Regulations 1998,
I certify that this plan is correct.

Checked by.....

.....T.T.L.S.

Entered..... Trinidad and Tobago Land Surveyor.....

9/3/

2012

