

1548

2

U.P.R.N.....

Ward of Naparima
County of Victoria

Process ID# 42093

Cadastral Sheet (G.3.C.), 53C & 53F
3/d & 1/b

Coordinates

Ir.pt. E : N 1138875
E 671055

Error Statement : ±4m

Datum Definition : U.T.M. Zone 20 Naparima

Source : Magellan Hand Held GPS

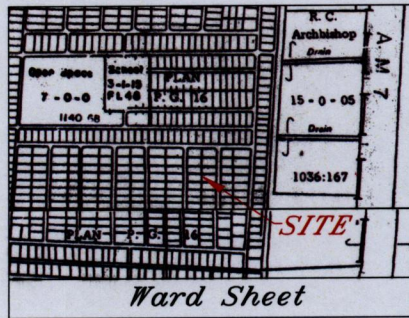

Parcel Address: Lots# 193 & 194
Gopaul Circular Drive,
Gopaul Lands, Marabella.
Lots# 179 & 180
Sixth Street, Gopaul Lands,
Marabella.

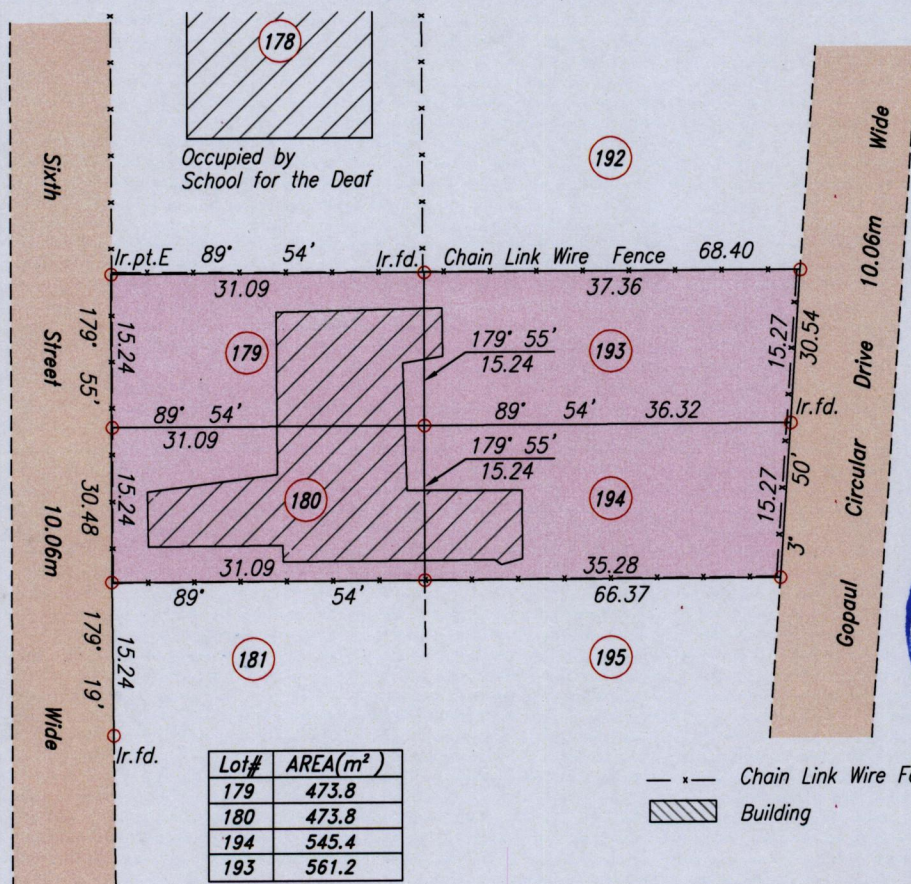

Lot#	AREA(m ²)
179	473.8
180	473.8
194	545.4
193	561.2



--- Chain Link Wire Fence
▨ Building

Ref: Plan PG.16
Plan PG.44

SCALE: 1:750

○ Denotes Iron put except stated otherwise.

Note: Bearings are U.T.M. Grid based on solar observations.

Distances are in metres.

Plan of 4 Parcels of land coloured pink in the Ward of Naparima
Containing together two thousand and fifty four point two square metres.

Redefined by me, with due authority, in July 2011 at the request of Soroptimist Club of San Fernando.
In accordance with Regulation 25(1) of the Land Surveyors' Regulations 1998,
I certify that this plan is correct.

Entered

Lenny W. Hanomansingh
Trinidad & Tobago Land Surveyor 256071 2011

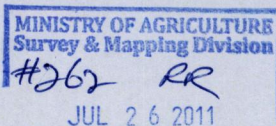

LANDS & MARINE RESOURCES

L & S SURVEYING SERVICES LIMITED