

R.D. 9053 / 1965

Previous Survey by :
M. Boucaud in April 2002

Process ID# 49965

Cadastral Sheet G. 13. C. 63F
1/b

Ward of Naparima

County of Victoria

Vide Bk 455 / 76

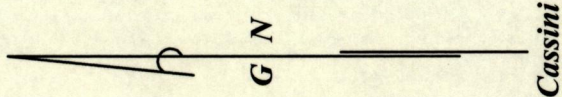

1548



199

A-B	08' 08"	31.65
C-D	06' 01"	33.13
E-F	42' 24"	101.40
G-H	42' 12"	100.41

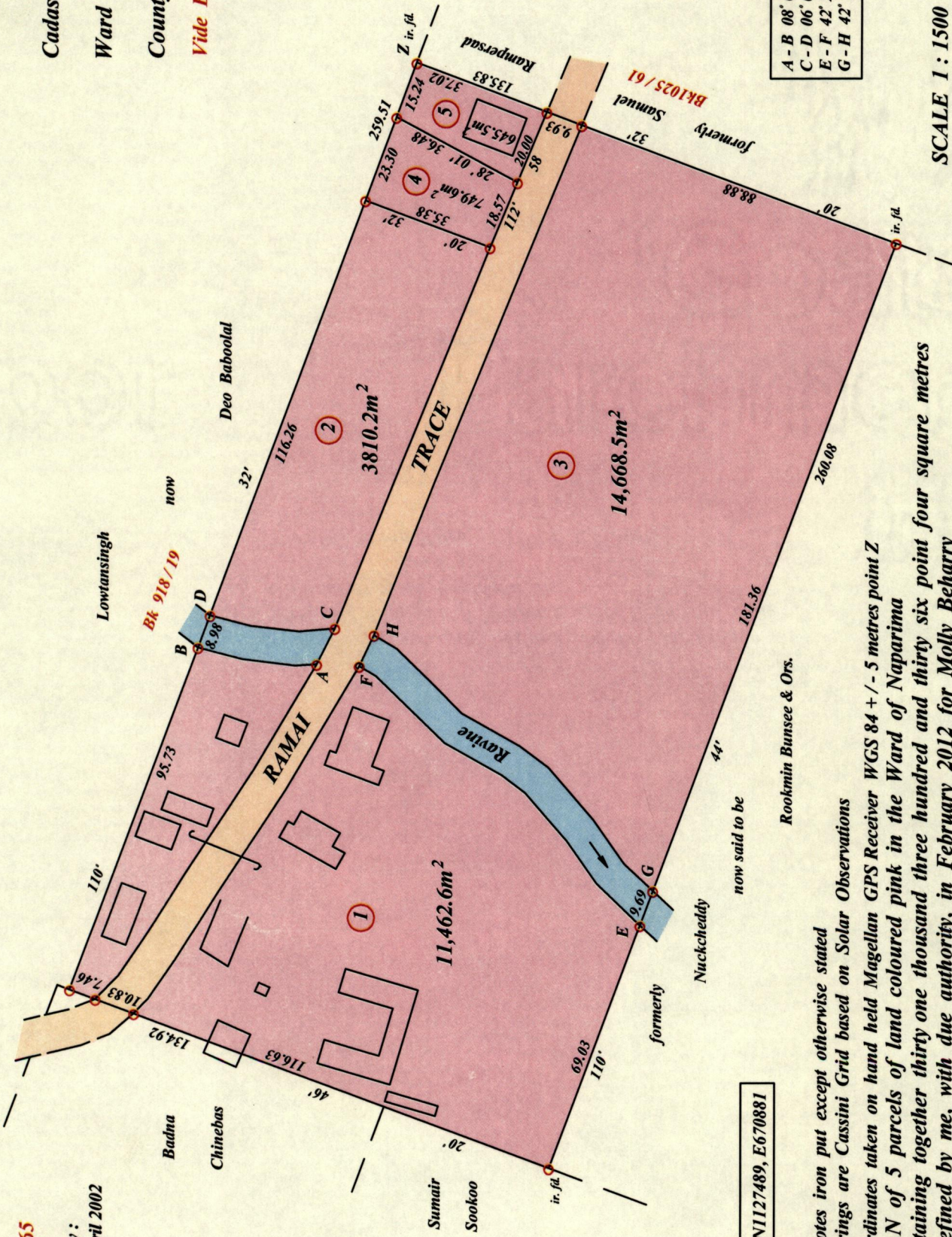

Z- N1127489, E670881

○ Denotes iron put except otherwise stated

Bearings are Cassini Grid based on Solar Observations

Coordinates taken on hand held Magellan GPS Receiver WGS 84 +/- 5 metres point Z

PLAN of 5 parcels of land coloured pink in the Ward of Naparima

Containing together thirty one thousand three hundred and thirty six point four square metres

Redefined by me, with due authority, in February 2012 for Molly Beharry

In accordance with Regulation 25(1) of the Land Surveyors Regulations 1998,

I certify that this plan is correct.

Checked by

Murchison Pierre

Entered on Trinidad & Tobago Land Surveyor 25th February, 2012

SCALE 1 : 1500

Distances are in metres





.....

Sharda Lakhon Mitra ID # 19701113038

*I object to the surveying of these parcels of land shown on
other side situated at # 70 Ramai Trace Debe, and to the
boundaries of these said parcels.*