

1548

197

R.D. No.: 12957 of 1972

Cadastral Sheet 64A G.9.J. & N.
3/b

U.P.I.N. No.:

Ward of Naparima

County of Victoria

Process ID# 49711

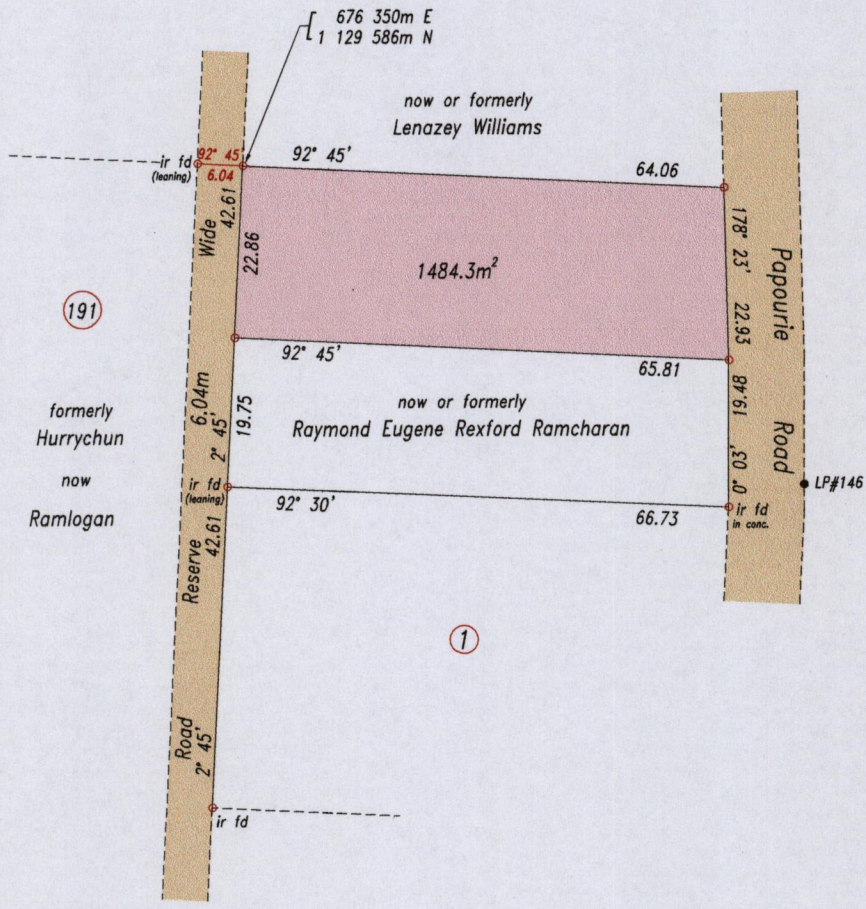
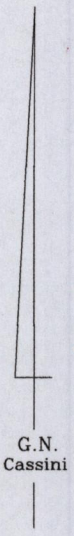

Coordinate Information
Source: GPS (Hand Held)
Error Statement: +/- 5m
Datum: UTM (Zone 20) Naparima

Reference: Bk.454 Fol.159
(Part of Block 203 - Amauth)

SCALE 1: 1000

Distances are in metres

Bearings are Cassini Grid based on Solar Observations

o Denotes iron put except otherwise stated

PLAN of a parcel of land coloured pink in the Ward of Naparima
 Containing one thousand four hundred and eighty four point three square metres
 Surveyed by me, with due authority, in February 2012 for Shero Suliman & Zamina Suliman
 In accordance with Regulation 25(1) of the Land Surveyors' Regulations 1998, I certify that this plan is correct.

MINISTRY OF FOOD PRODUCTION
 LAND AND MARINE AFFAIRS
 FEB 28 2012
 b279
 Lands & Surveys Division

Entered:

L. A. Ropchand

 Trinidad & Tobago Land Surveyor 23/2/2012

LAND SURVEY BOARD
 LYNN ROOPCHAND
 TILS
 0071/2012
 FOR TRINIDAD AND TOBAGO