

Process ID# 49468

U.P.R.N.....

Ward of Naparima  
County of Victoria  
Cadastral Sheet (G.8.F), 63C  
1/a

Coordinates

Ir.f.d B : N 1131903  
E 668960

Parcel Address: LP#49 Corner of Moonridge Drive  
Estate Drive, Palmiste.

Error Statement : ±4m

Datum Definition : U.T.M. Zone 20 Naparima

Source : Magellan Hand Held GPS

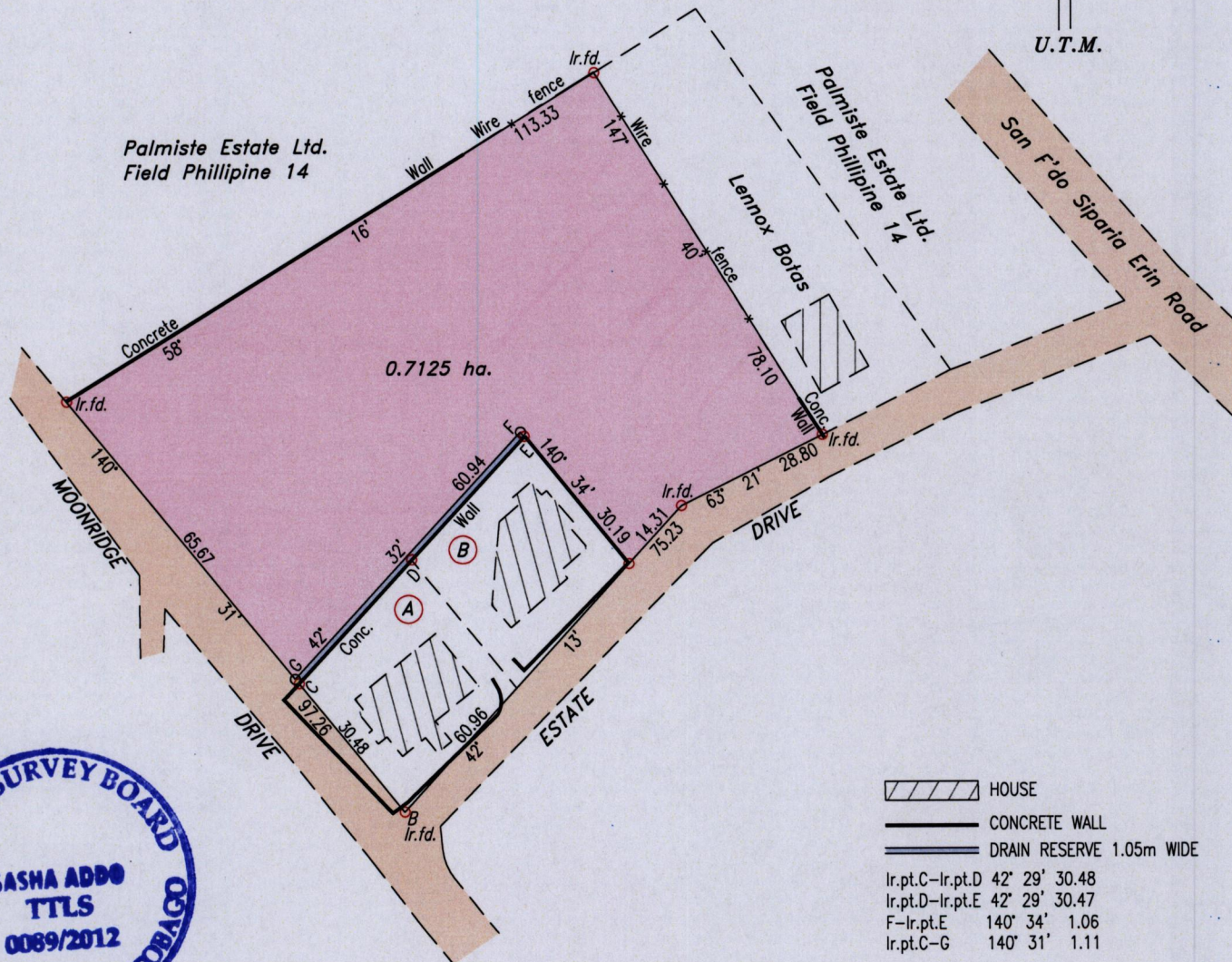

- HOUSE
- CONCRETE WALL
- DRAIN RESERVE 1.05m WIDE
- Ir.pt.C-Ir.pt.D 42' 29' 30.48
- Ir.pt.D-Ir.pt.E 42' 29' 30.47
- F-Ir.pt.E 140' 34' 1.06
- Ir.pt.C-G 140' 31' 1.11

Ref.: Bk. 1075 Fol. 218

○ Denotes Iron put except stated otherwise.

SCALE: 1:1250

Note: Bearings are U.T.M. Grid based on solar observations. Distances are in metres.

Plan of a Parcel of land coloured pink in the Ward of Naparima  
Containing zero point seven one two five hectare.

Surveyed by me, with due authority, in August 2009 at the request of Venice Cudjoe  
In accordance with Regulation 25(1) of the Land Surveyors' Regulations 1998,  
I certify that this plan is correct.

*S Addo*

Entered .....

Trinidad & Tobago Land Surveyor 15 Feb 2012

