

1548

1899

U.P.R.N.....
Address - Lot#87a Road Res.,
La Romain.

Ward of Naparima
County of Victoria
Cadastral Sheet

63B
2/a

Process ID# 49255

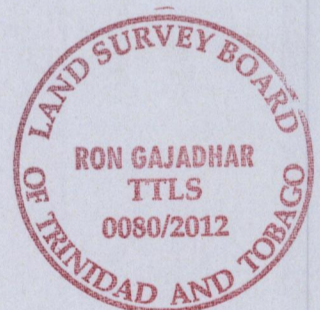
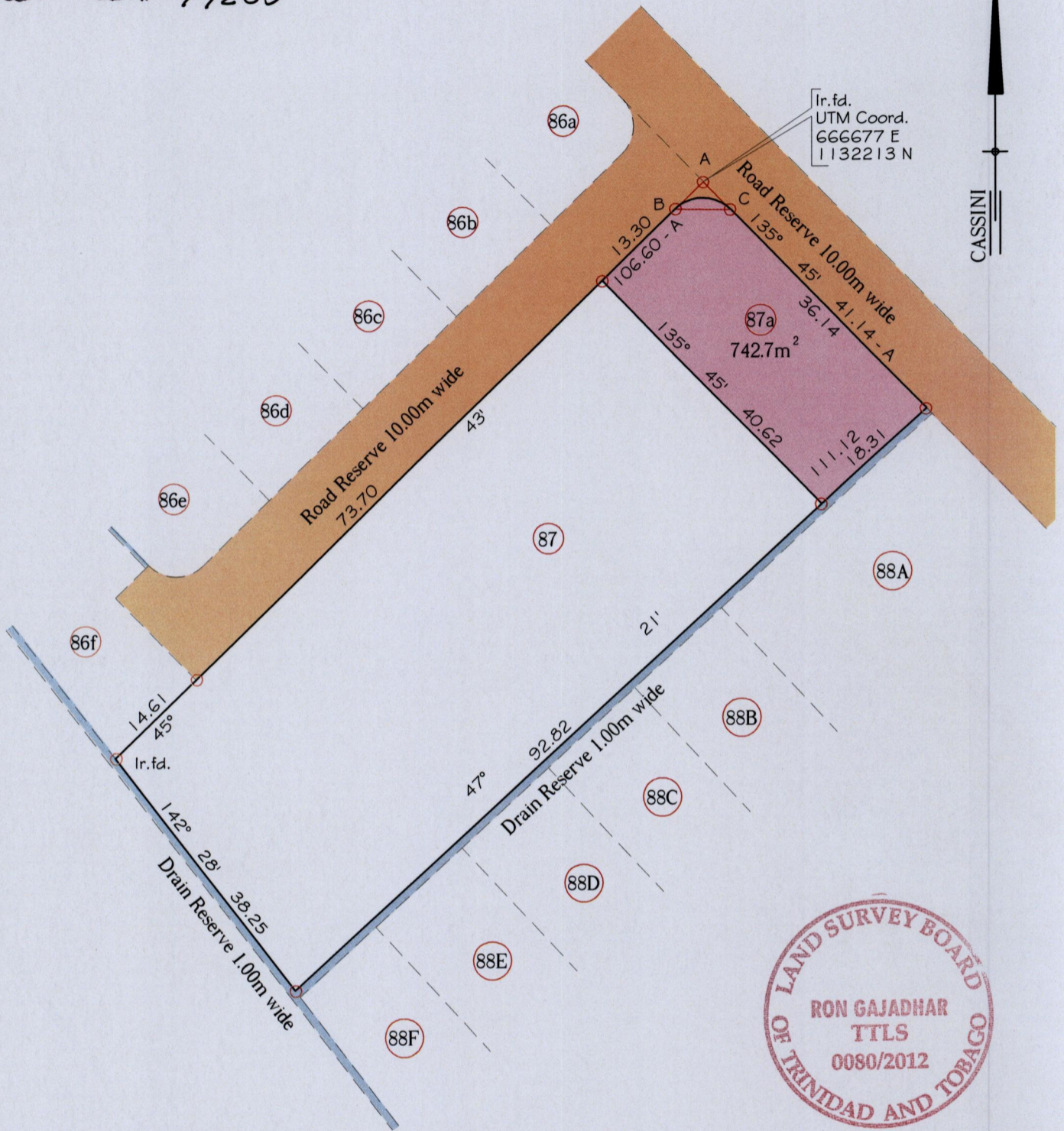

CURVE	RADIUS	LENGTH	BEARING	CORD LENGTH
B-C	5.00	7.85	90° 46'	7.07

Note - UTM (Nap Zone 20) Coordinates obtained from hand held GPS receiver ± 5.00m

○ Denotes Iron put except stated otherwise.

SCALE 1:750

Note: Bearings are Cassini grid based on solar observations Distances are in metres.

Plan of a Parcel of land coloured pink in the Ward of Naparima.

Containing seven hundred and forty two point seven square metres.

Surveyed by me, with due authority, in February 2012, for Sookoo Sookram.

In accordance with Regulation 25(1) of the Land Surveyors' Regulations 1998,

I certify that this plan is correct.

Checked by

Entered

Trinidad & Tobago Land Surveyor2012

