

U.P.R.N.....  
 Address - Lot#87a Road Res.,  
 La Romain.

1548

Ward of Naparima  
 County of Victoria  
 Cadastral Sheet

1831

63B  
 2/a

Process ~~SD#~~ 48837

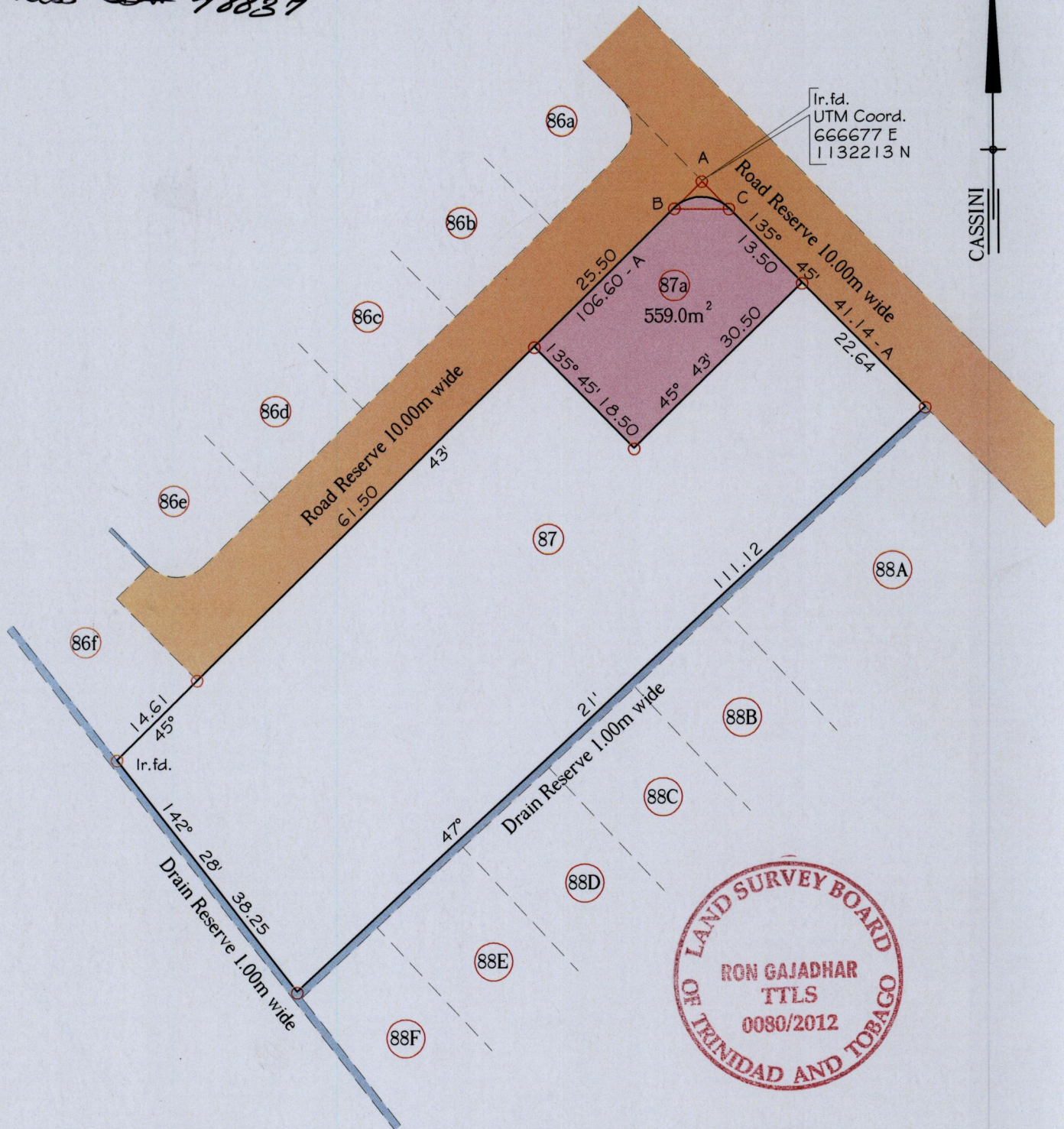

CURVE	RADIUS	LENGTH	BEARING	CORD LENGTH
B-C	5.00	7.85	90° 46'	7.07

Note - UTM (Nap Zone 20) Coordinates obtained from hand held GPS receiver  
 ± 5.00m

○ Denotes Iron put except stated otherwise.

SCALE 1:750

Note: Bearings are Cassini grid based on solar observations Distances are in metres.

Plan of a Parcel of land coloured pink in the Ward of Naparima.

Containing five hundred and fifty nine point zero square metres.

Surveyed by me, with due authority, in January 2012, for Sookoo Sookram.

In accordance with Regulation 25(1) of the Land Surveyors' Regulations 1998,

I certify that this plan is correct.

Checked by .....

Trinidad & Tobago Land Surveyor *23/01/2012*

Entered .....

