

Process ~~SD~~ # 48794

1548

1830

U.P.R.N.....

Ward of Naparima
County of Victoria

Reg. Deed No. 3327 of 1983

Cadastral Sheet (G.8.B.), $\frac{63C}{1/a}$

Coordinates

Ir.pt. A : N 1132770
E 669284

Error Statement : $\pm 4m$

Datum Definition : U.T.M. Zone 20 Naparima

Source : Magellan Hand Held GPS



Parcel Address: Lot #2 Bryan's Gate Road, Palmiste.

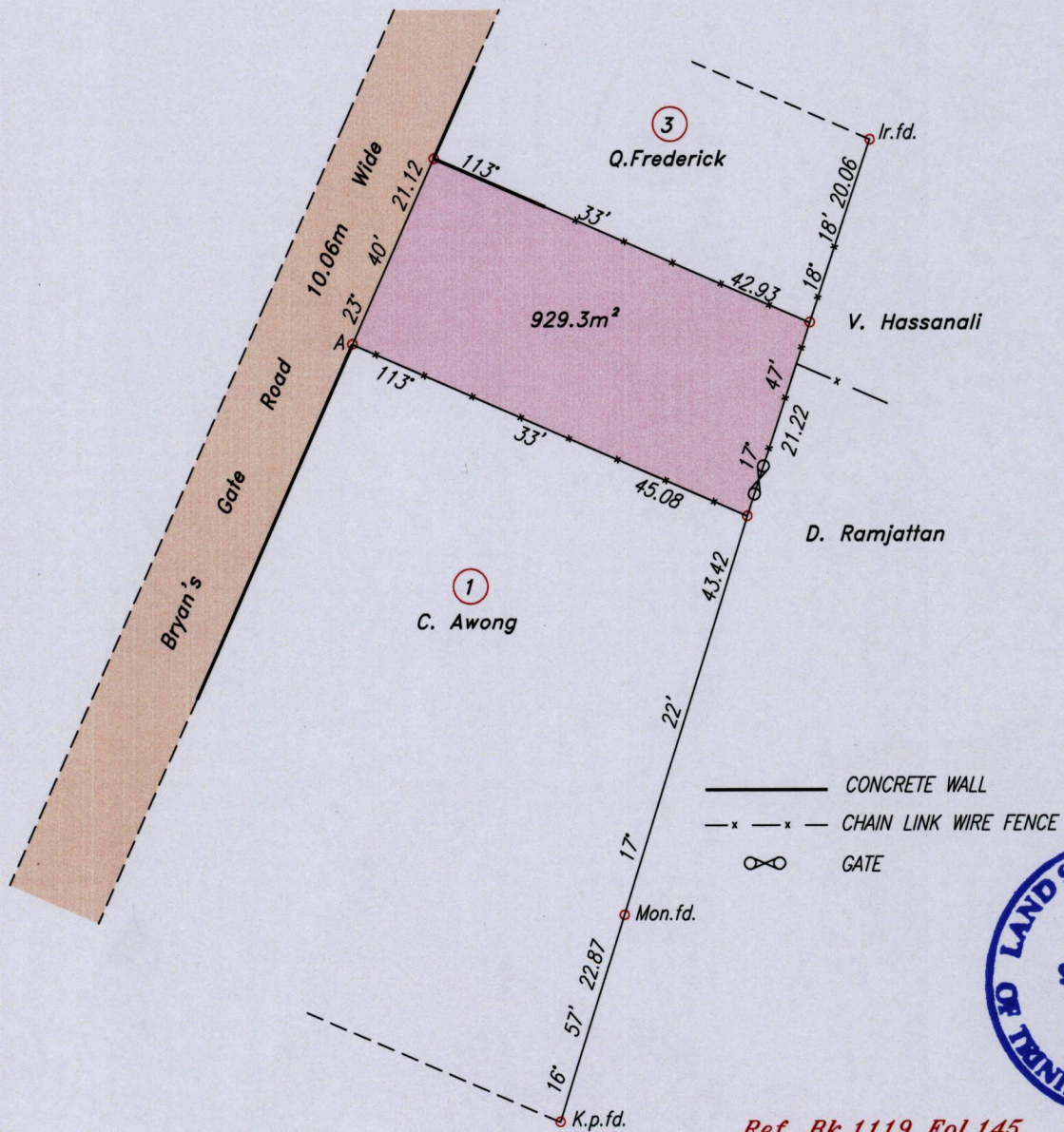

- CONCRETE WALL
- x-x- CHAIN LINK WIRE FENCE
- ∞ GATE

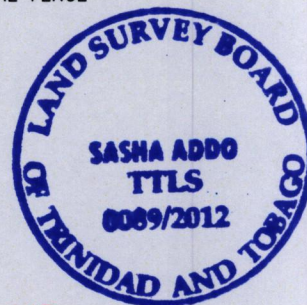

Ref. Bk.1119 Fol.145
Bk.1041 Fol.217

SCALE: 1:750

○ Denotes Iron put except stated otherwise.

Note: Bearings are U.T.M. Grid based on solar observations.

Distances are in metres.

Plan of a Parcel of land coloured pink in the Ward of Naparima
Containing nine hundred and twenty nine point three square metres

Redefined by me, with due authority, in December 2011 at the request of Lucille Jordan #19
In accordance with Regulation 25(1) of the Land Surveyors' Regulations 1998,
I certify that this plan is correct.

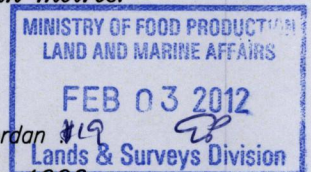

Sasha Addo

Entered

Trinidad & Tobago Land Surveyor 1st Feb 2012