

Process JD# 48344

1548 Cadastral Sheet ^{63B}/_{2/a}
Ward of Naparima
County of Victoria

179

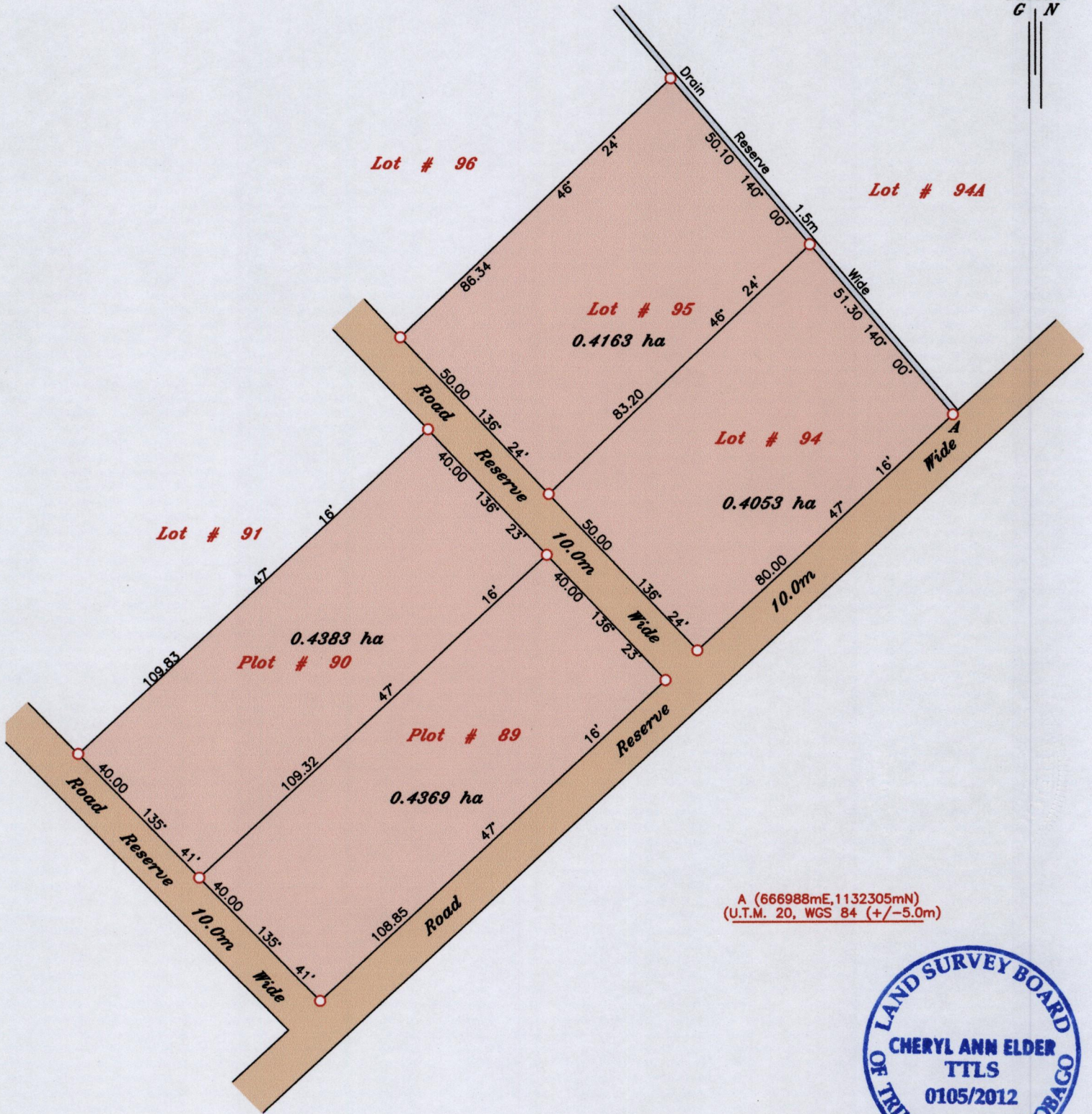
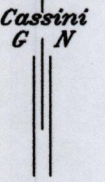

A (666988mE, 1132305mN)
(U.T.M. 20, WGS 84 (+/-5.0m))

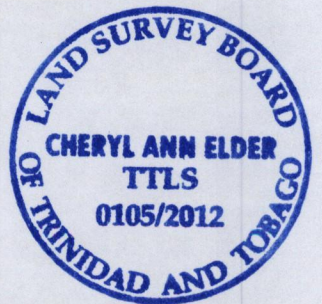

SCALE 1/1250
Distances are in Metres

○ Denotes Iron put except otherwise stated
Bearings are based on Solar Observations

Plan of 4 parcels of land Amalgamated coloured pink in the Ward of Naparima
Containing together one point six nine six eight hectares

Prepared by me, with due authority, in January 2012 for
In accordance with Regulation 25 (1) of the Land Surveyors Regulations 1998,
1998, I certify that this plan is correct.

Alston Miller, Malvin Matthews,
Victor Manrique, Joanne Bishop

Checked by.....

Entered.....

Cheryl Ann Elder

Trinidad & Tobago Land Surveyor 27th Jan., 2012

