

Cadastral Sheet 63B
2/c, 2/d
Ward of Naparima
County of Victoria

U.P.I.N. No.:
R.D. No.: 8693 of 1989

Process ID# 48234

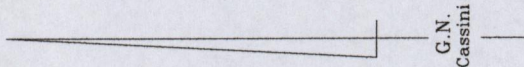

Coordinate Information
Source: GPS (Hand Held)
Error Statement: +/- 10m
Datum: UTM (Zone 20) Naparima

SCALE 1: 1000

Distances are in metres

○ Denotes iron pul except otherwise stated

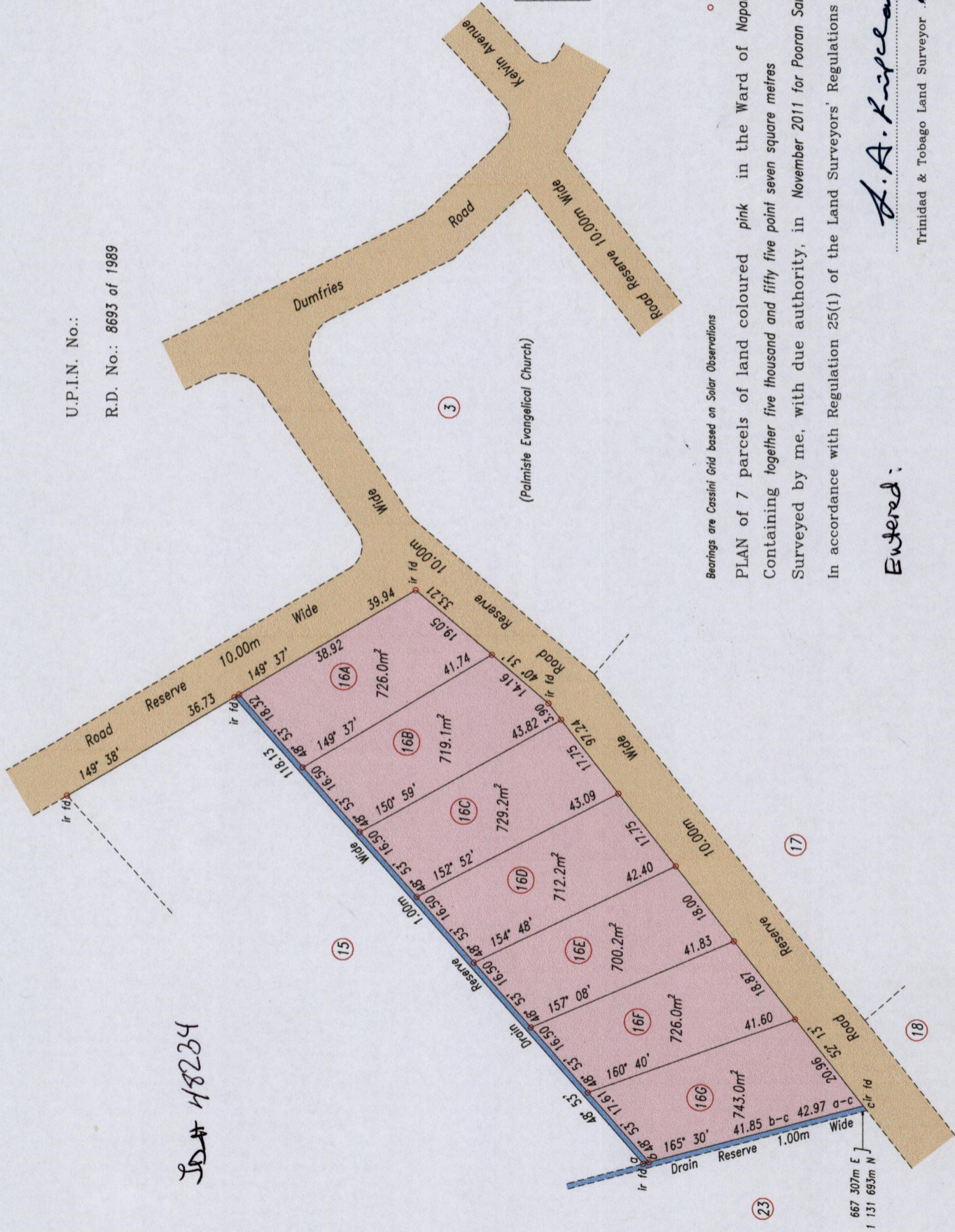

Bearings are Cassini Grid based on Solar Observations

PLAN of 7 parcels of land coloured pink in the Ward of Naparima
Containing together five thousand and fifty five point seven square metres

Surveyed by me, with due authority, in November 2011 for Pooran Sankar

In accordance with Regulation 25(1) of the Land Surveyors' Regulations 1998, I certify that this plan is correct.

Entered:

L.A. Roopchand
Trinidad & Tobago Land Surveyor 28/11/2011

15488

MINISTRY OF FOOD PRODUCTION
LAND AND MARINE AFFAIRS
JAN 26 2012
#181
Lands & Surveys Division

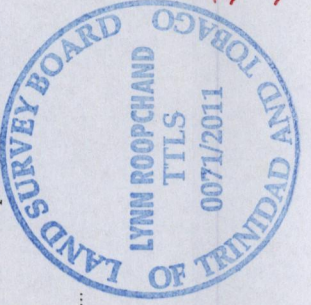

177