

Process ~~IDA~~ 48285

1548

173

Reference : Bk. 1186 fol. 108

Ward of Naparima

County of Victoria

Cadastral Sheet (G.8.P.) 63C  
4/d

Error Statement: ±4m

Datum Definition: U.T.M. Zone 20 Naparima

Source: Magellan Hand Held GPS

Address: ROOKMANEA TRACE

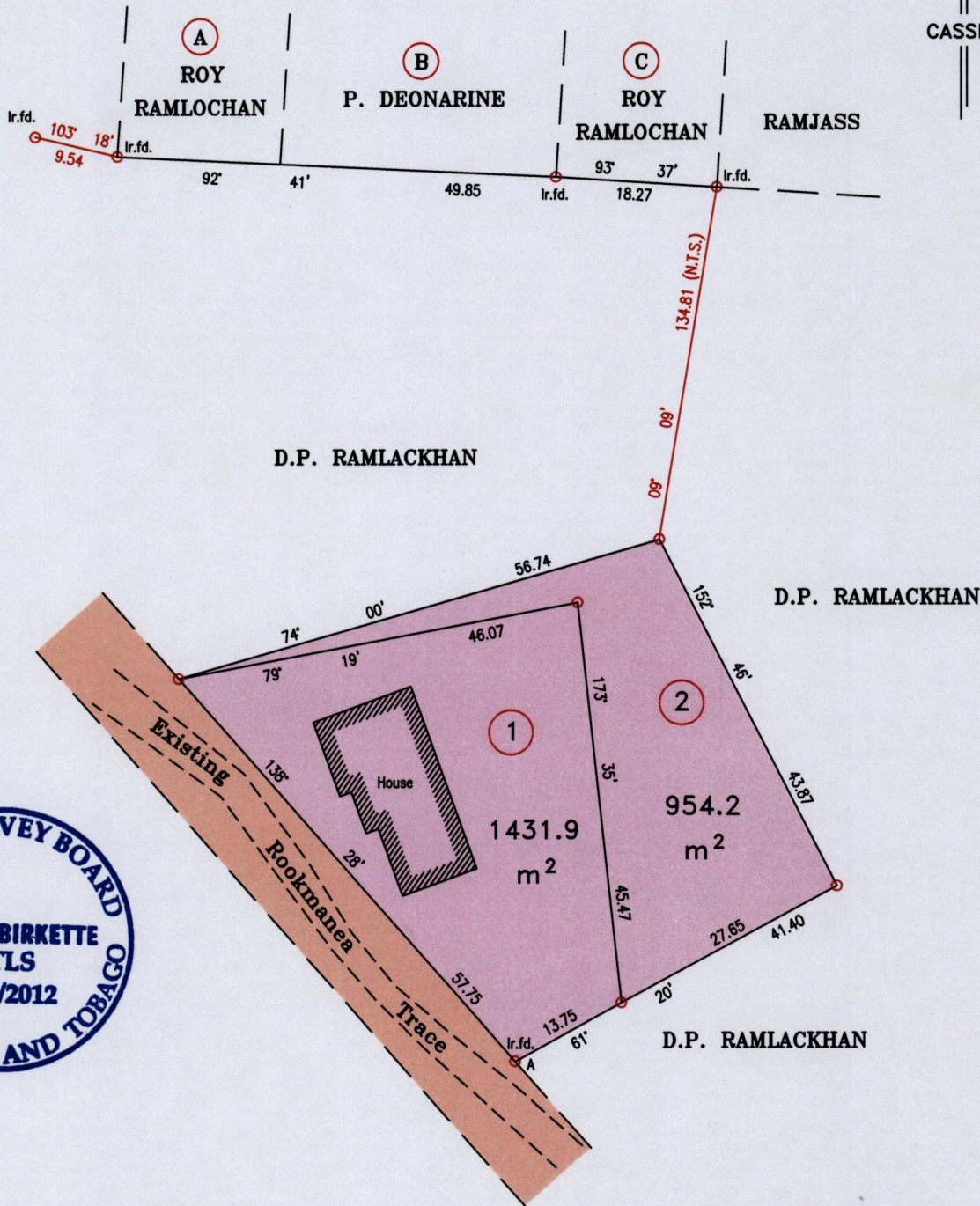

Note:  
Lot 1 & 2 to be Amalgamated

**Co-ordinates**  
Ir.f.d. 'A' : N 1128303  
E 673614

o Denotes Iron put except stated otherwise.

SCALE: 1:750

Note: Bearings are CASSINI Grid based on solar observations.

Distances are in metres.

Plan of 2 Parcels of land coloured pink in the Ward of Naparima  
Containing together two thousand three hundred and eighty six point one square metres  
Surveyed by me, with due authority, on 1st November 2011 at the request of Naresh Ropchand  
In accordance with Regulation 25(1) of the Land Surveyors' Regulations 1998,  
I certify that this plan is correct.

*Shivon Birkette*  
Trinidad & Tobago Land Surveyor 25-01-12 2011

Entered .....

