

Process ~~ID#~~ 47806

U.P.R.N.

Reg. Deed No. 3691 of 1979

Coordinates

Ir.pt. C : N 1133876
E 665871

Error Statement : ±4m

Datum Definition : U.T.M. Zone 20 Naparima

Source : Magellan Hand Held GPS

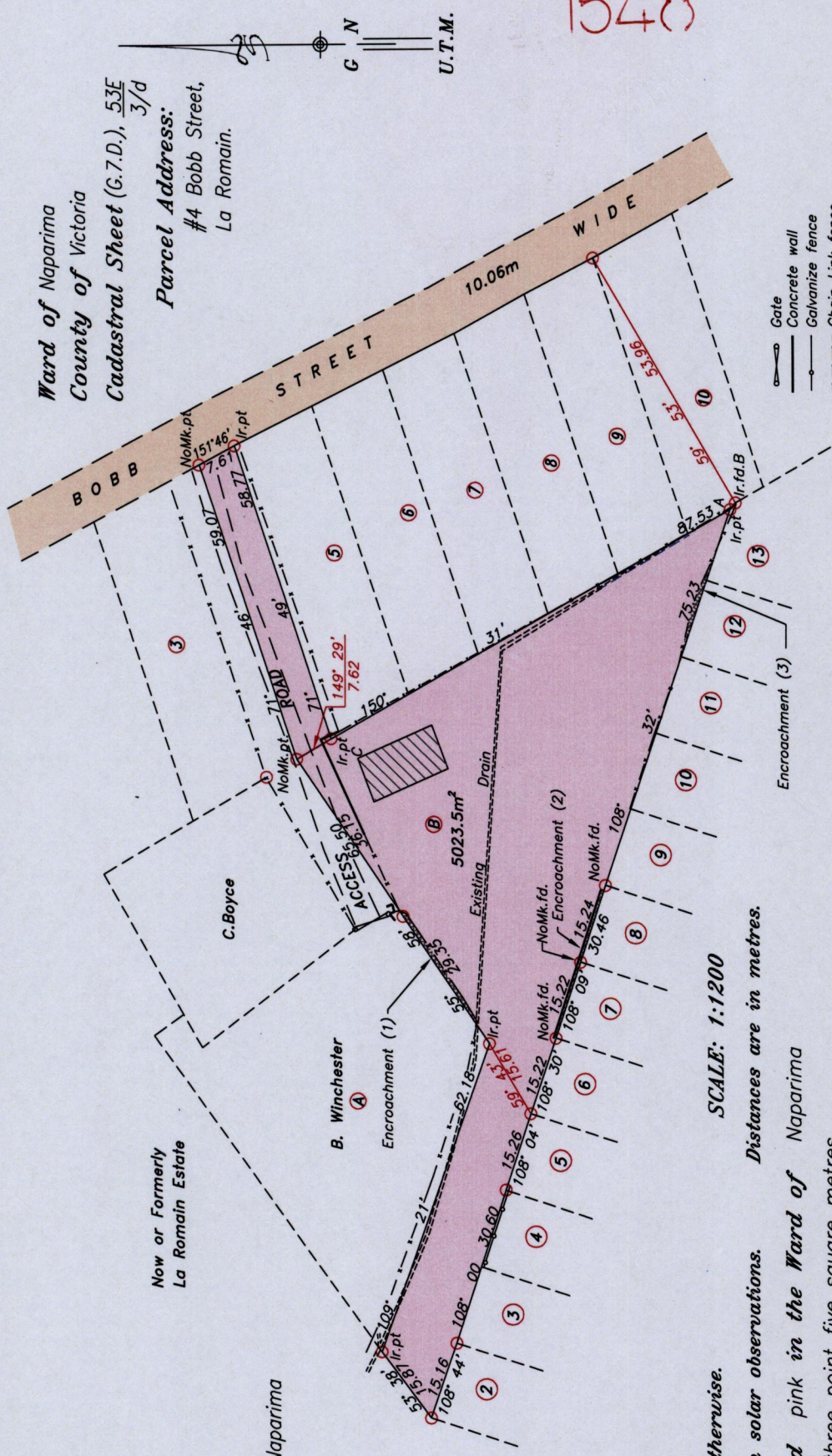
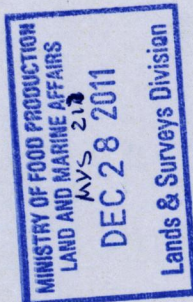

15483

157

Ward of Naparima
County of Victoria

Cadastral Sheet (G.7.D.), 53E
3/d

Parcel Address:
#4 Bobb Street,
La Romain.

Now or Formerly
La Romain Estate

C. Boyce

B. Winchester

5023.5m²

Existing Drain

Encroachment (1)

Encroachment (2)

SCALE: 1:1200

Distances are in metres.

Naparima

Plan of a Parcel of land coloured pink in the Ward of Naparima

Containing five thousand and twenty three point five square metres.

Surveyed by me, with due authority, in September 2011 at the request of Brian Smith.

In accordance with Regulation 25(1) of the Land Surveyors' Regulations 1998,

I certify that this plan is correct.

Entered Trinidad & Tobago Land Surveyor *S. A. D. D.* Dec 2011.

- Gate
- Concrete wall
- Galvanize fence
- Chain Link fence
- House

LINE	DISTANCE	BEARING
Ir.pt.A-Ir.pt.B	1.62	128° 18'
Area of Encroachment		
①		17.8m ²
②		14.3m ²
③		11.9m ²

Ref: Bk 1060 Fol 7

