

Process ID# 47540

1548

139

Reg. Deed No. DE201001763833

Ward of Naparima

County of Victoria

Cadastral Sheet (G 9 M) 64. A. 3/c

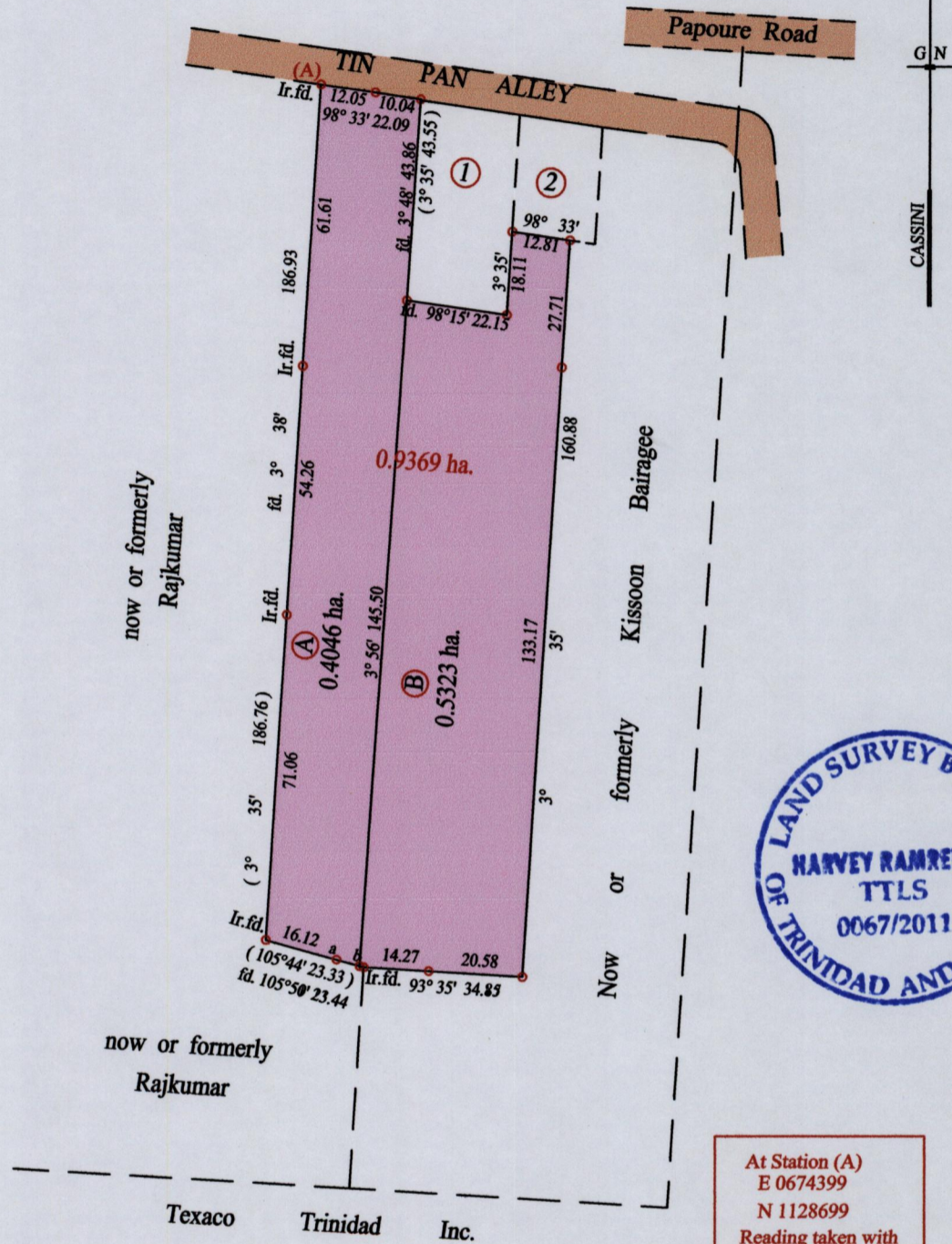

At Station (A)
 E 0674399
 N 1128699
 Reading taken with
 Handheld G.P.S.
 U.T.M. 20 Naparima
 ± 5m

Line	Bearing	Distance
a-b	105° 44'	5.30
b-Ir.f.d.	105° 44'	0.91

○ Denotes Iron put except stated otherwise.

SCALE : 1:1500

Note: Bearings are cassini grid based on solar observations Distances are in metres

PLAN of 2 Parcels of land coloured pink in the Ward of Naparima
 Containing together zero point nine three six nine hectares
 Surveyed by me, with due authority, in May 2010 for Ms. Chandrawatee Dawson
 In accordance with Regulation 25 (1) of the Land Surveyors' Regulations 1998,
 I certify that this plan is correct.

Checked by

Entered on Trinidad & Tobago Land Surveyor 2011

