

Process ID# 47254

1548

135

Reg. Deed No. 8349 of 1996  
Reg. Deed No. 15715 of 1992  
Reg. Deed No. DE200401086788  
Reg. Deed No. DE200200503921

City of San Fernando  
County of Victoria  
Cadastral Sheet ( G.3.I. ) 53.E.  
2/d

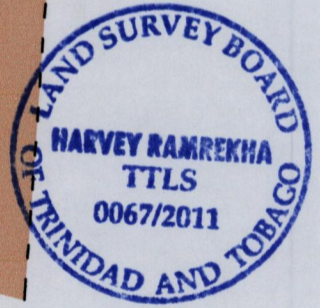
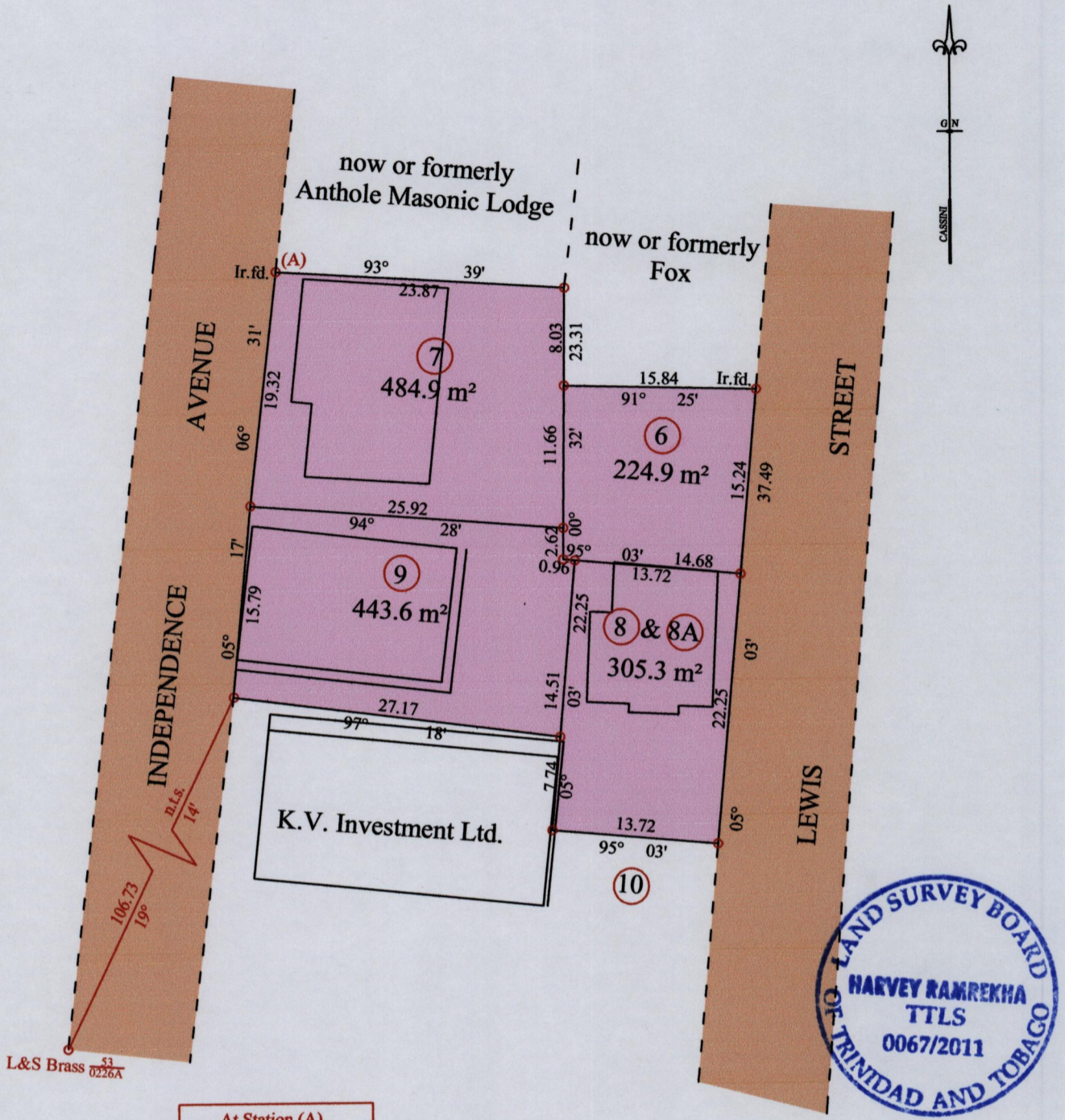

At Station (A)  
E 0667714  
N 1136475  
Reading taken with  
Handheld G.P.S.  
U.T.M. Zone 20  
Naparima  
± 5 m.

○ Denotes Iron put except stated otherwise.

SCALE : 1:500

Note: Bearings are cassini grid based on solar observations Distances are in metres  
 PLAN of 4 Parcels of land coloured pink in the City of San Fernando  
 Containing together one thousand four hundred and fifty eight point seven square metres  
 Surveyed by me, with due authority, in November 2011 for Andy Bhajan  
 In accordance with Regulation 25 (1) of the Land Surveyors' Regulations 1998,  
 I certify that this plan is correct.

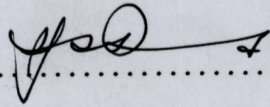
Checked by ..... 

Entered on ..... Trinidad & Tobago Land Surveyor ..... 29. 11. 2011

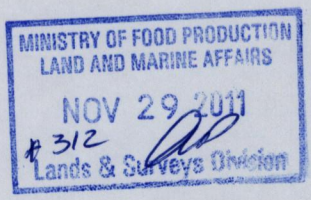

314