

Reg. Deed No. 3472/1993

Process ID# 47252

City of San Fernando
County of Victoria
Cadastral Sheet (G.3.F.) 53.E.
2/d

At Station (A)
E 0668619
N 1137135
Reading taken with
Handheld G.P.S.
U.T.M. Zone 20
Naparima
± 5 m.

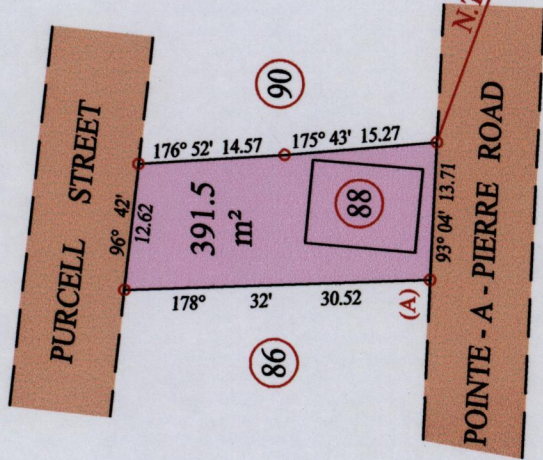

Vide Plan E.H. 125

SCALE : 1:750

Distances are in metres

o Denotes Iron put except stated otherwise.

Note: Bearings are cassini grid based on solar observations
PLAN of a Parcel of land coloured pink in the City of San Fernando
Containing three hundred and ninety one point five square metres
Surveyed by me, with due authority, in November 2011 for Brian Sylvester
In accordance with Regulation 25 (1) of the Land Surveyors' Regulations 1998,
I certify that this plan is correct.

[Signature]

Checked by
Entered on Trinidad & Tobago Land Surveyor 2011

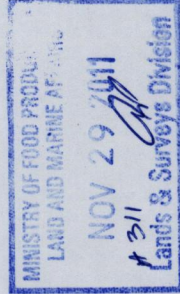

1548

134