

Process ID 47185

Reg. Deed No. 19326/1992

Ward of Naparima

County of Victoria

Cadastral Sheet ( G.8.B ) 63.C.  
1/a

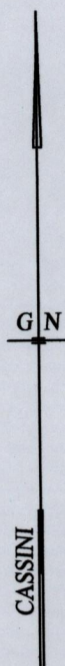
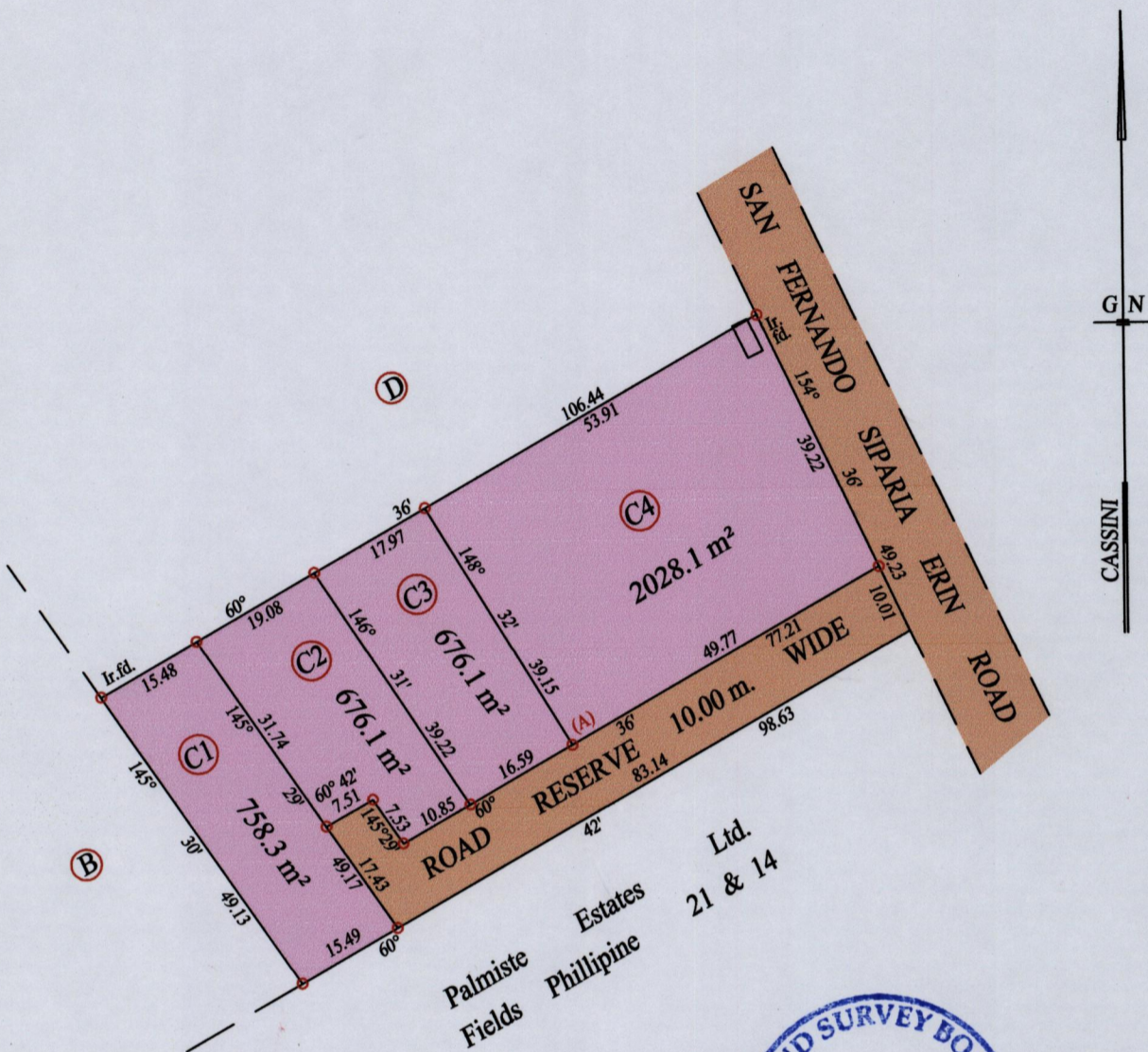

At Station (A)  
 E 0669059  
 N 1132169  
 Reading taken with  
 Handheld G.P.S.  
 U.T.M. Zone 20  
 Naparima  
 + 5 m.



Vide Bk. 1226 fol. 4

o Denotes Iron put except stated otherwise.  
 Note: Bearings are cassini grid based on solar observations Distances are in metres  
 PLAN of 4 Parcel of land coloured pink in the Ward of Naparima  
 Containing together four thousand one hundred and thirty eight point six square metres  
 Surveyed by me, with due authority, in November 2011 for Philip Sookoo  
 In accordance with Regulation 25 (1) of the Land Surveyors' Regulations 1998,  
 I certify that this plan is correct.

Checked by .....  
 Entered on ..... Trinidad & Tobago Land Surveyor ..... 21.11.2011

