

Process ID 46837

City of San Fernando  
County of Victoria  
Cadastral Sheet (G. 3 I.) S. E. 53 E.  
2/d/2

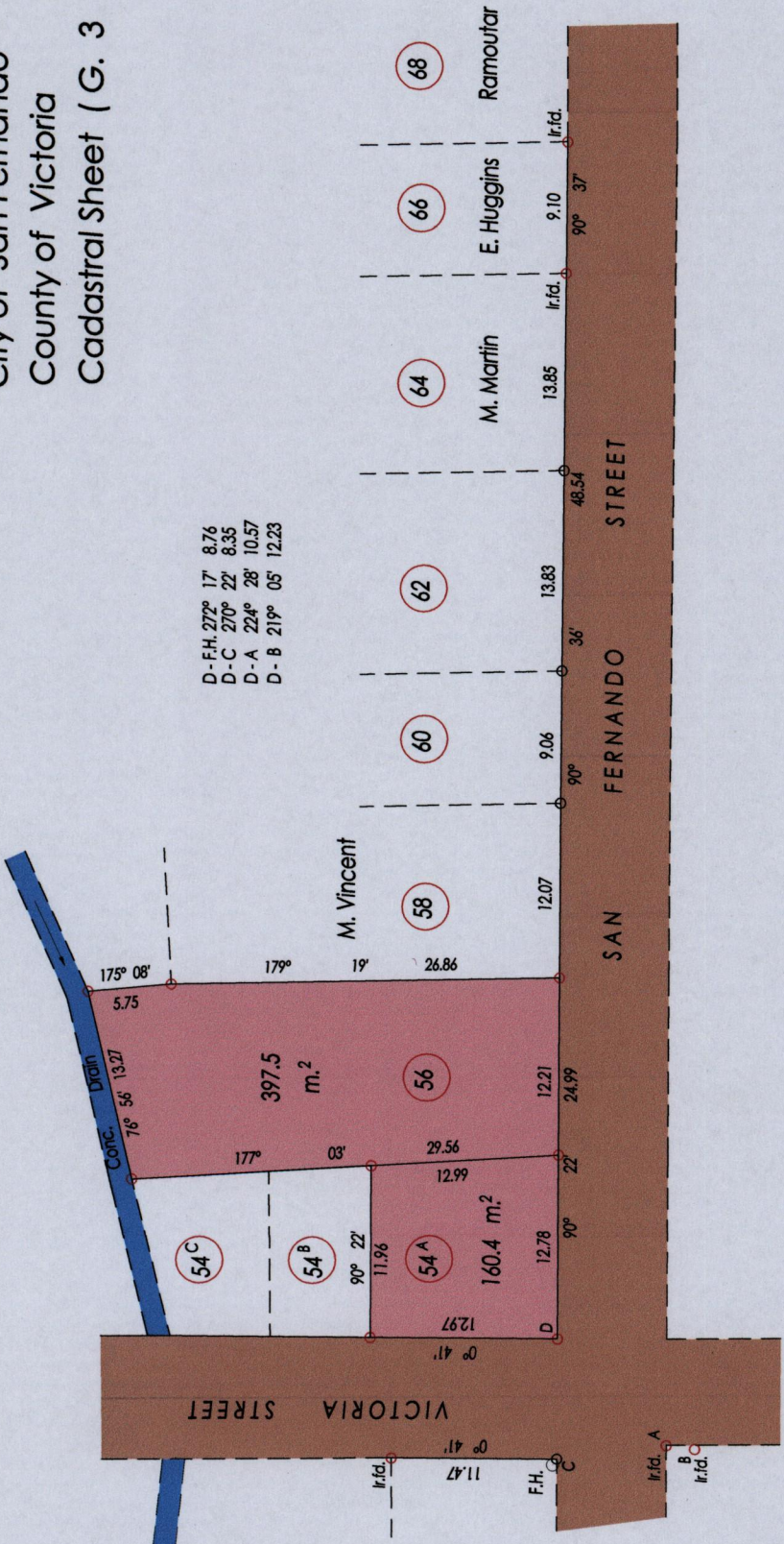

D - F.H. 272° 17' 8.76  
 D - C 270° 22' 8.35  
 D - A 224° 28' 10.57  
 D - B 219° 05' 12.23

D = N. 1136910 E. 668163  
 U.T.M. Zone 20 Napaima  
 Hand Held G.P.S.

SCALE 1 : 500

○ Denotes Iron Put Except Stated Otherwise

Bearings are U.T.M. Grid based on Solar Observations Distances are in Metres  
 PLAN of 2 Parcels of land coloured pink in the City of San Fernando  
 Containing five hundred and fifty seven point nine sq. metres  
 Surveyed by me, with due authority in, June 2011 for Heirs of Norman  
 In accordance with Regulation 25 (1) of the Land Surveyors' Regulations 1998,  
 I certify that this plan is correct.

*Richard J. Everley*  
 Richard J. Everley  
 Land Surveyor

Entered on..... Trinidad & Tobago Land Surveyor.....2011

MINISTRY OF FOOD PRODUCTION  
 LAND AND MARINE AFFAIRS  
 NOV 15 2011  
 # 168  
 Lands & Surveys Division



15483

111