

1548

1088

Process ~~IDA~~ 46018

U.P.R.N.....

Ward of Naparima  
County of Victoria  
Cadastral Sheet (G.8.P.), 63C  
4/d

**Coordinates**

Iron Found A : N 1128979  
E 673232

Error Statement : ±4m

Datum Definition : U.T.M. Zone 20 Naparima

Source : Magellan Hand Held GPS

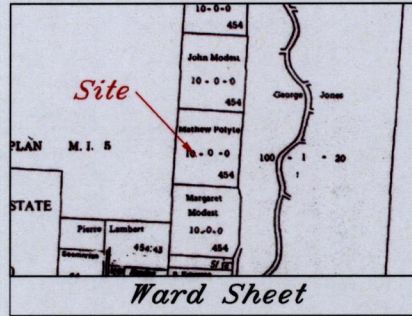

Parcel Address: Cottage Road, Barrackpore.

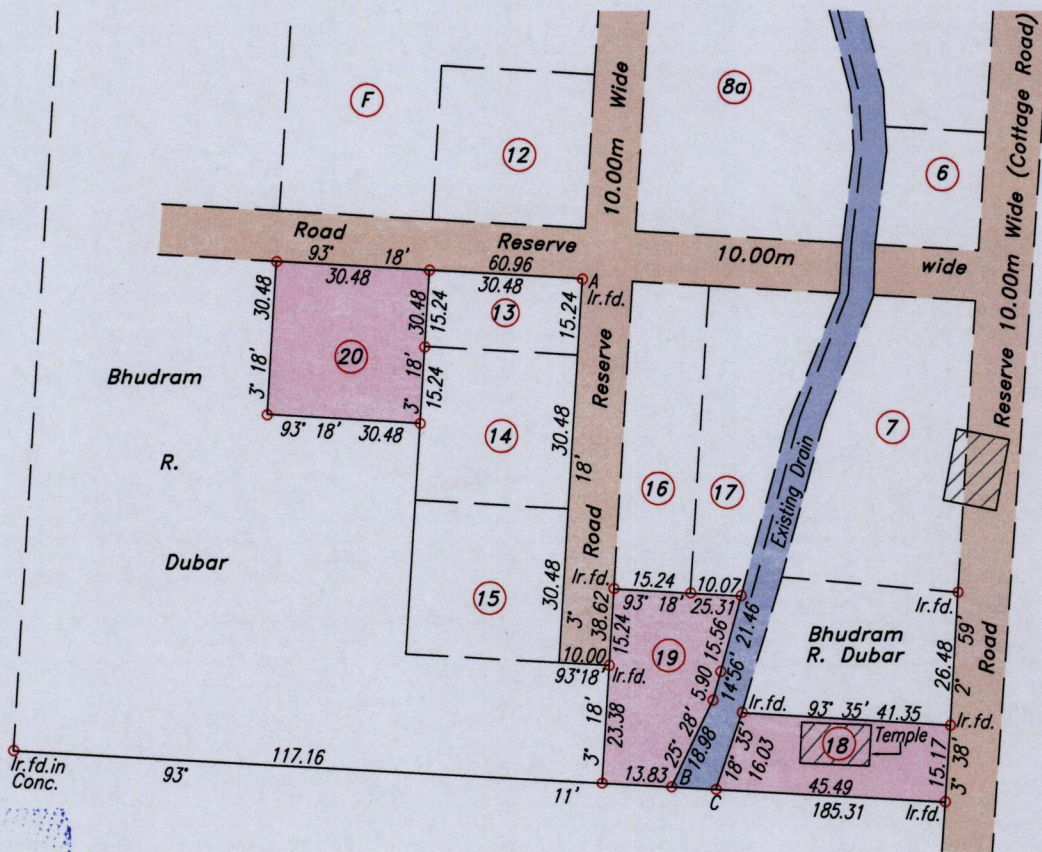
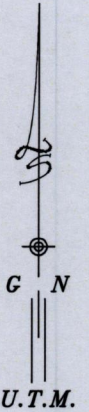

Now or Formerly  
Katwaroo

STATION	BEARINGS	DISTANCE
B-C	93° 11'	8.85

LOT#	AREA IN m <sup>2</sup>
18	665.2
19	792.6
20	929.0

See Bk. 1070 Fol. 141

SCALE: 1:1500

○ Denotes Iron put except stated otherwise.

Note: Bearings are U.T.M Grid based on solar observations. Distances are in metres.

Plan of 3 Parcels of land coloured pink in the Ward of Naparima

Containing two thousand three hundred and eighty six point eight square metres.

Surveyed by me with due authority, in August 2011, at the request of Bhudram R. Dubar.

In accordance with Regulation 25(1) of the Land Surveyors' Regulations 1998, I certify that this plan is correct.

.....  
*Lenny W. Manomarsingh*  
 .....

Entered .....

Trinidad & Tobago Land Surveyor ..... 9/11/11 ..... 2011.

