

Process ID# 46059

1548

Cadastral Sheet $\frac{63B}{2/d}$ (G.8.F)

107

Ward of Naparima

County of Victoria

Registered Deed # 14366/1998

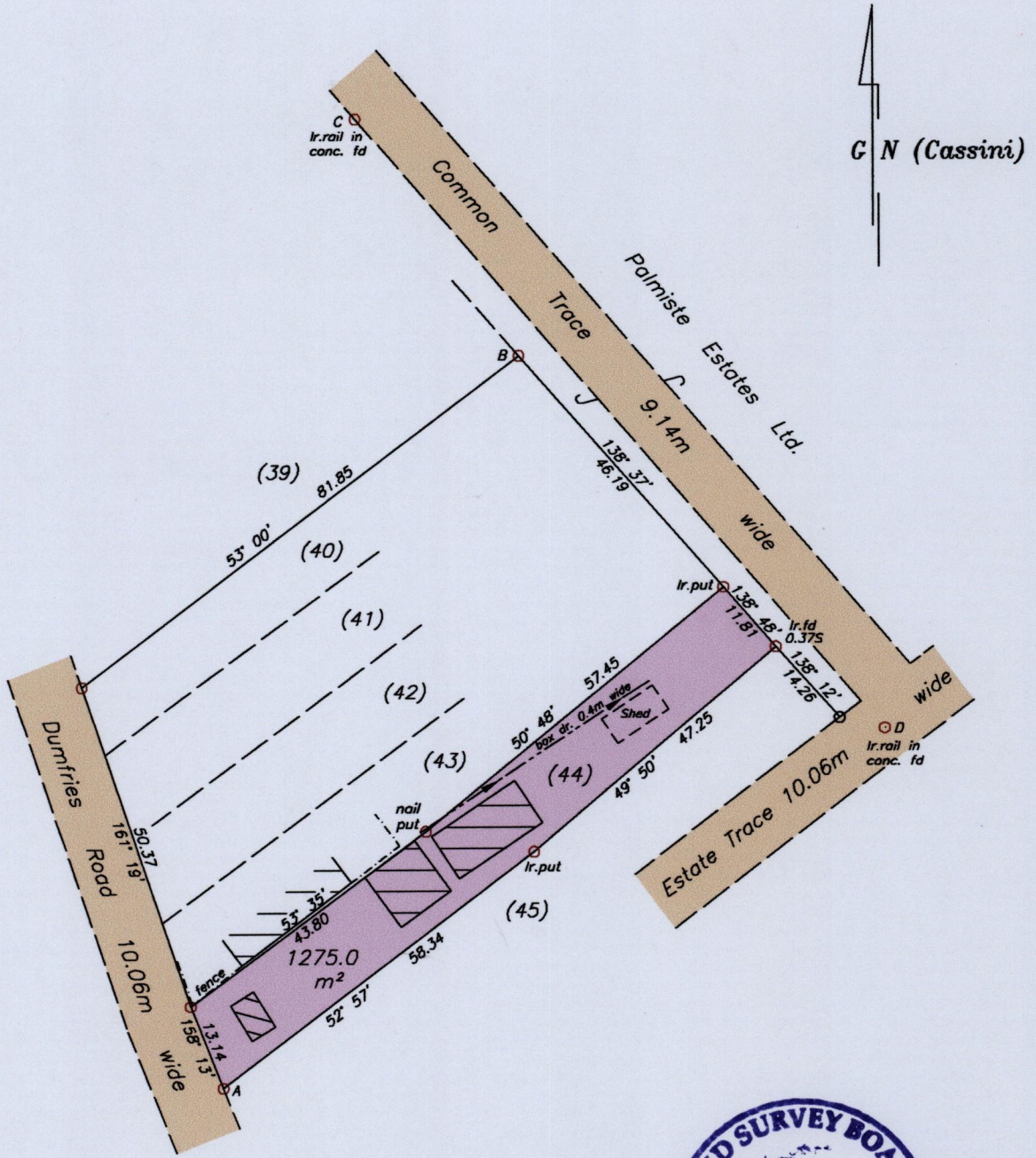

A = N 1130693 (U.T.M)
E 668560

B - C 325° 27' 42.97
C - D 139° 08' 120.54

Notes: U.T.M 20 Naparima (GPS +/- 3.0m)

- Denotes no mark found
- ⊙ Denotes Iron found unless otherwise stated
- Bearings are Cassini Grid based on solar observations

SCALE 1:1000

Distances are in METRES

PLAN of a Parcel of land coloured pink in the Ward of Naparima.
 Containing one thousand two hundred and seventy-five point zero square metres.
 Surveyed by me, with due authority, in October 2011 at the request of Himraj Deopersad.
 In accordance with Regulation 25 (1) of the Land Surveyors Regulations 1998,
 I certify that this plan is correct.

Entered on.....

Curtis Gokool

Trinidad and Tobago Land Surveyor..... November 07, 2011

