

Process ID# 45657

1548

1006

U.P.I.N. No.:

Cadastral Sheet $\frac{53E}{2/d/4}$ $\frac{G.3.I.}{NE}$

R.D. No.: 25391 of 1982

City of San Fernando

County of Victoria

Address: No. 55 Ciperio Street, San Fernando.

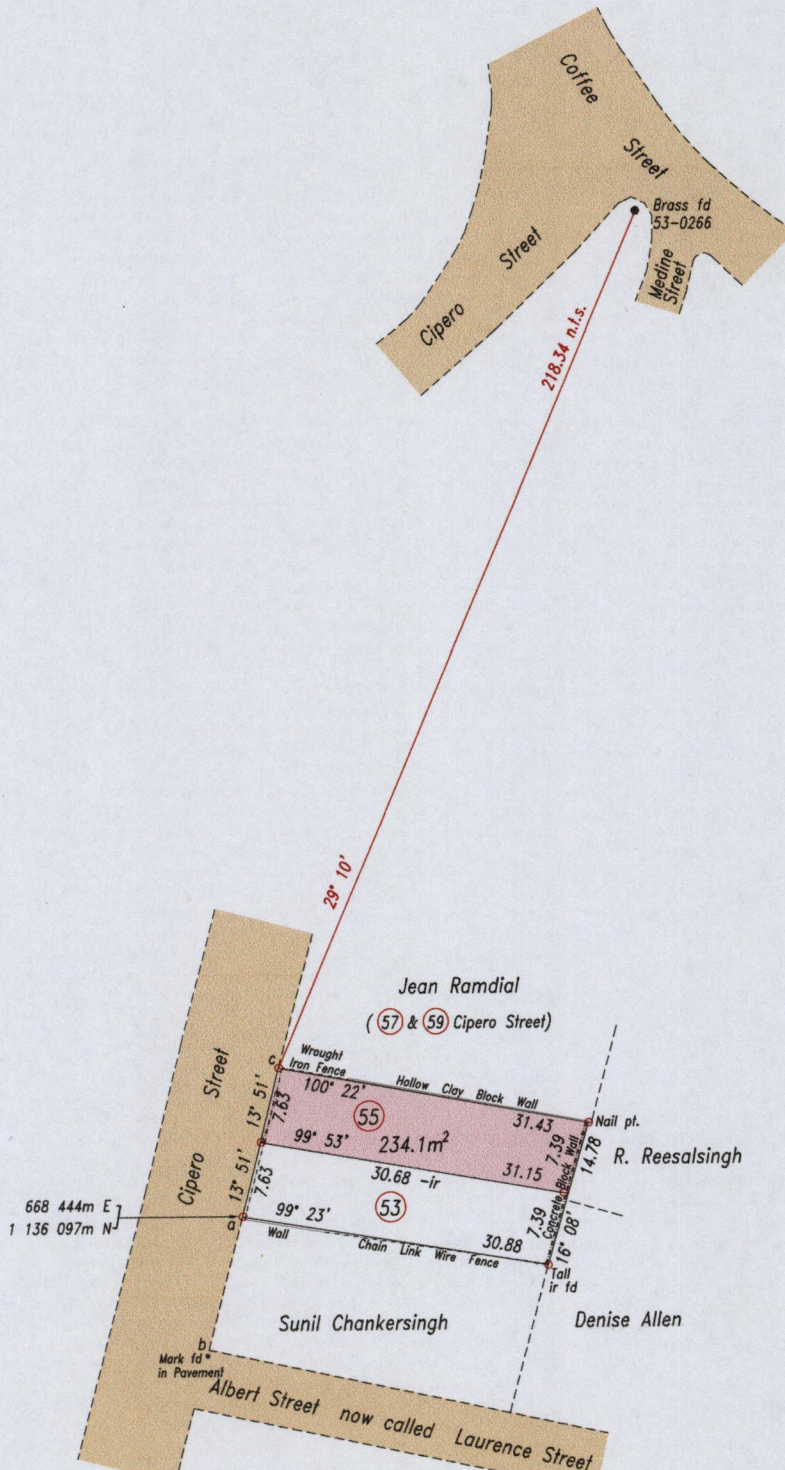

G.N. Cassini

668 444m E
1 136 097m N

| Sta.-Sta. | Bearing | Distance |
|-----------|----------|----------|
| a - b | 194° 25' | 14.32 |

| Coordinate Information | |
|------------------------|------------------------|
| Source: | GPS (Hand Held) |
| Error Statement: | +/- 10m |
| Datum: | UTM (Zone 20) Naparima |

SCALE 1: 750

Distances are in metres

Bearings are Cassini Grid based on Solar Observations

o Denotes iron put except otherwise stated

PLAN of a parcel of land coloured pink in the City of San Fernando
 Containing two hundred and thirty four point one square metres
 Surveyed by me, with due authority, in October 2011 at the request of Ronald Maharaj
 In accordance with Regulation 25(1) of the Land Surveyors' Regulations 1998, I certify that this plan is correct.

MINISTRY OF FOOD PRODUCTION
 LAND AND MARINE AFFAIRS
 NOV 10 2011
 4109
 Lands & Surveys Division

Entered

L.A. Roopchand
 Trinidad & Tobago Land Surveyor 10/11/2011

LAND SURVEY BOARD
 OF TRINIDAD AND TOBAGO
 LYNN ROOPCHAND
 TTLS
 0071/2011