

Process ID# 45683

U.P.R.N.....

Reg. Deed No. 7182 of 2000

Ward of Naparima  
County of Victoria

Cadastral Sheet (G.7.H.) 63 B  
1/b

Coordinates

Ir.f.d. A : N 1132310  
E 665200

Error Statement : ±4m

Datum Definition : U.T.M. Zone 20 Naparima

Source : Magellan Hand Held GPS

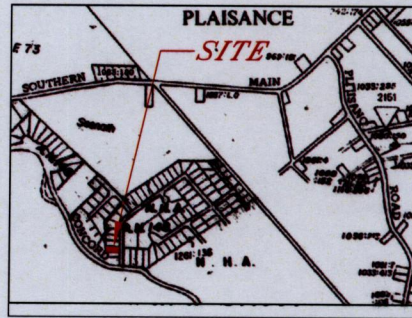

Parcel Address: Lot # 39 Baltic Avenue,  
La Romaine.

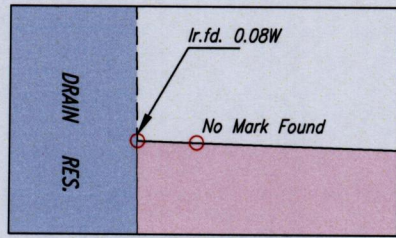

INSET

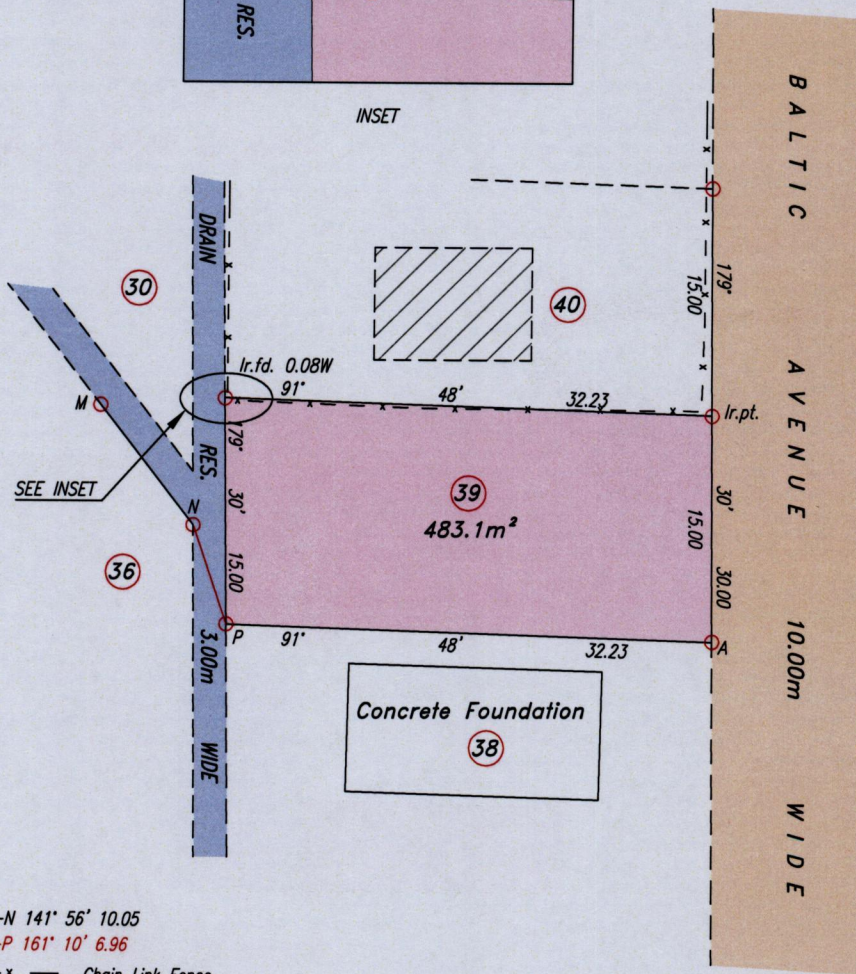

M-N 141° 56' 10.05  
N-P 161° 10' 6.96  
— x — Chain Link Fence  
House

Ref: Survey Order #81/92  
Plan A.N. 148

SCALE: 1:500

Distances are in metres.

○ Denotes Iron found except stated otherwise.

Note: Bearings are U.T.M. Grid based on solar observations.

Plan of a Parcel of land coloured pink in the Ward of Naparima  
Containing four hundred and eighty three point one square metres

Surveyed by me, with due authority, in October 2011 at the request of Phyllis Robinson  
In accordance with Regulation 25(1) of the Land Surveyors' Regulations 1998,  
I certify that this plan is correct.

*Henry V. Hanomarsingh*

Entered .....

Trinidad & Tobago Land Surveyor 11/11/2011

