

1548

1000

Process ~~IDA~~ 45652

Ward of Naparima

County of Victoria

Cadastral Sheet ( G.7.D. ) 63.B.

1/b

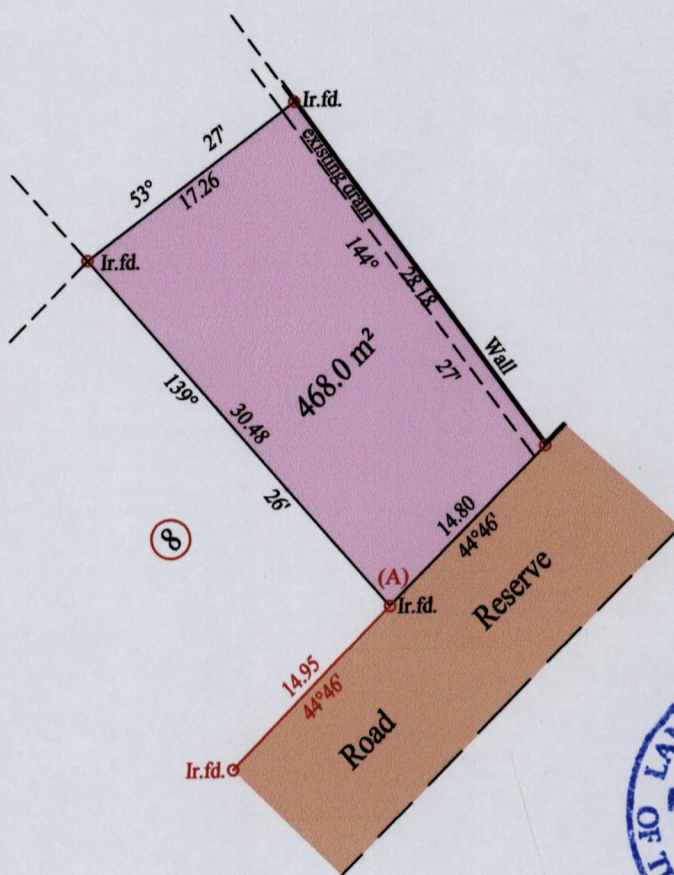
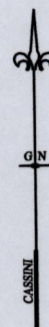

At Station (A)  
 E 0665768  
 N 1132956  
 Reading taken with  
 Handheld G.P.S.  
 U.T.M. Zone 20  
 Naparima  
 ± 5 m.

○ Denotes Iron put except stated otherwise.

SCALE : 1:500

Note: Bearings are cassini grid based on solar observations Distances are in metres

PLAN of a Parcel of land coloured pink in the Ward of Naparima  
 Containing four hundred and sixty eight point zero square metres  
 Surveyed by me, with due authority, in September 2011 for Shaheed Jahoor  
 In accordance with Regulation 25 (1) of the Land Surveyors' Regulations 1998,  
 I certify that this plan is correct.

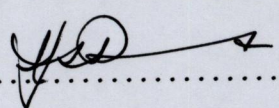
Checked by ..... 

Entered on ..... Trinidad & Tobago Land Surveyor ..... 9. 11. ....2011

