

Process ID# 112135

U.P.R.N.....

1548

Ward of Naparima  
County of Victoria

Cadastral Sheet (G.3.N.),  $\frac{53E}{4/d}$

**Coordinates**

Ir.pt. A : N 1134255  
E 668685

Error Statement :  $\pm 4m$

Datum Definition : U.T.M. Zone 20 Naparima

Source : Magellan Hand Held GPS

Reg. Deed No. 1257/1997

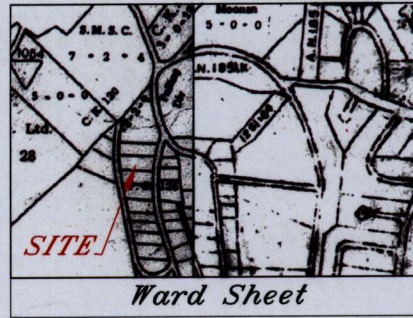

Parcel Address: Lot 'B', Union Hall,  
San Fernando.

**RECTIFIED PLAN**

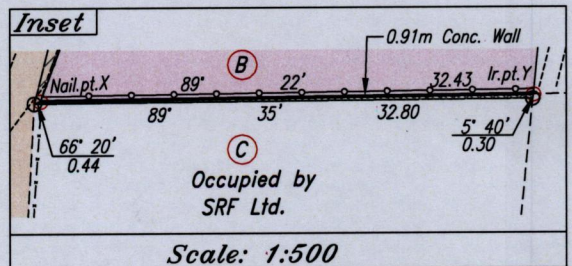
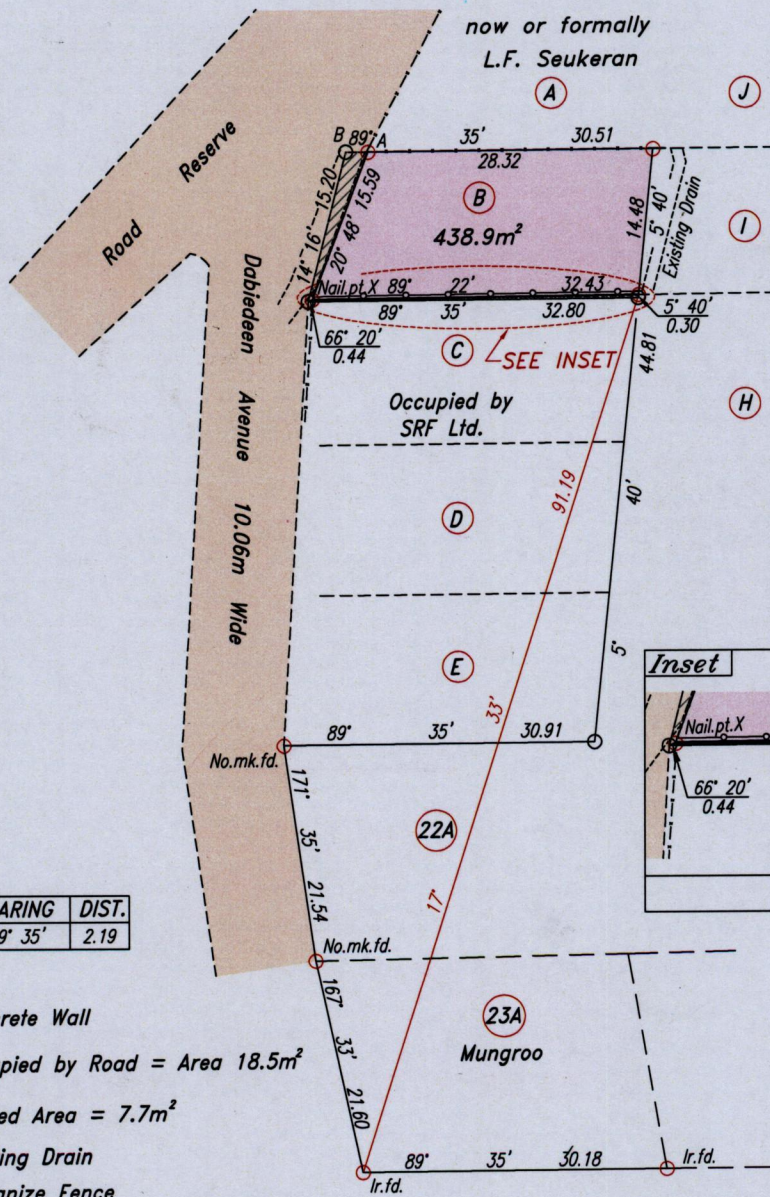

| STA. | BEARING | DIST. |
|------|---------|-------|
| B-A  | 89° 35' | 2.19  |

- Concrete Wall
- ▨ Occupied by Road = Area 18.5m<sup>2</sup>
- ▩ Agreed Area = 7.7m<sup>2</sup>
- - - Existing Drain
- Galvanize Fence

○ Denotes Iron put except stated otherwise.

Note: Bearings are U.T.M. Grid based on solar observations.

Distances are in metres.

Plan of a Parcel of land coloured pink in the Ward of Naparima  
Containing four hundred and thirty eight point nine square metres.

Surveyed by me, with due authority, in March 2011 at the request of Lawrence Bedeau.

In accordance with Regulation 25(1) of the Land Surveyors' Regulations 1998,  
I certify that this plan is correct.

*SADA ADDO*

Entered .....

Trinidad & Tobago Land Surveyor *25 July* 2011

MINISTRY OF AGRICULTURE  
Survey & Mapping Division

#260 RR  
JUL 26 2011

LANDS & MARINE RESOURCES

L & S SURVEYING SERVICES LIMITED