

1513

225

U.P.R.N.....

Process *FD#* 109321

Coordinates

Ir.pt. Q : N 1151668 E 700135

Error Statement : ±5m

Datum Definition : U.T.M. Zone 20 Naparima

Source : Hand Held GPS

Ward of Charuma

County of Nariva

Cadastral Sheet E.16.C., 45B
4/a

Parcel Address: Road Reserve off
De Ramos Trace &
Charuma Road, Charuma

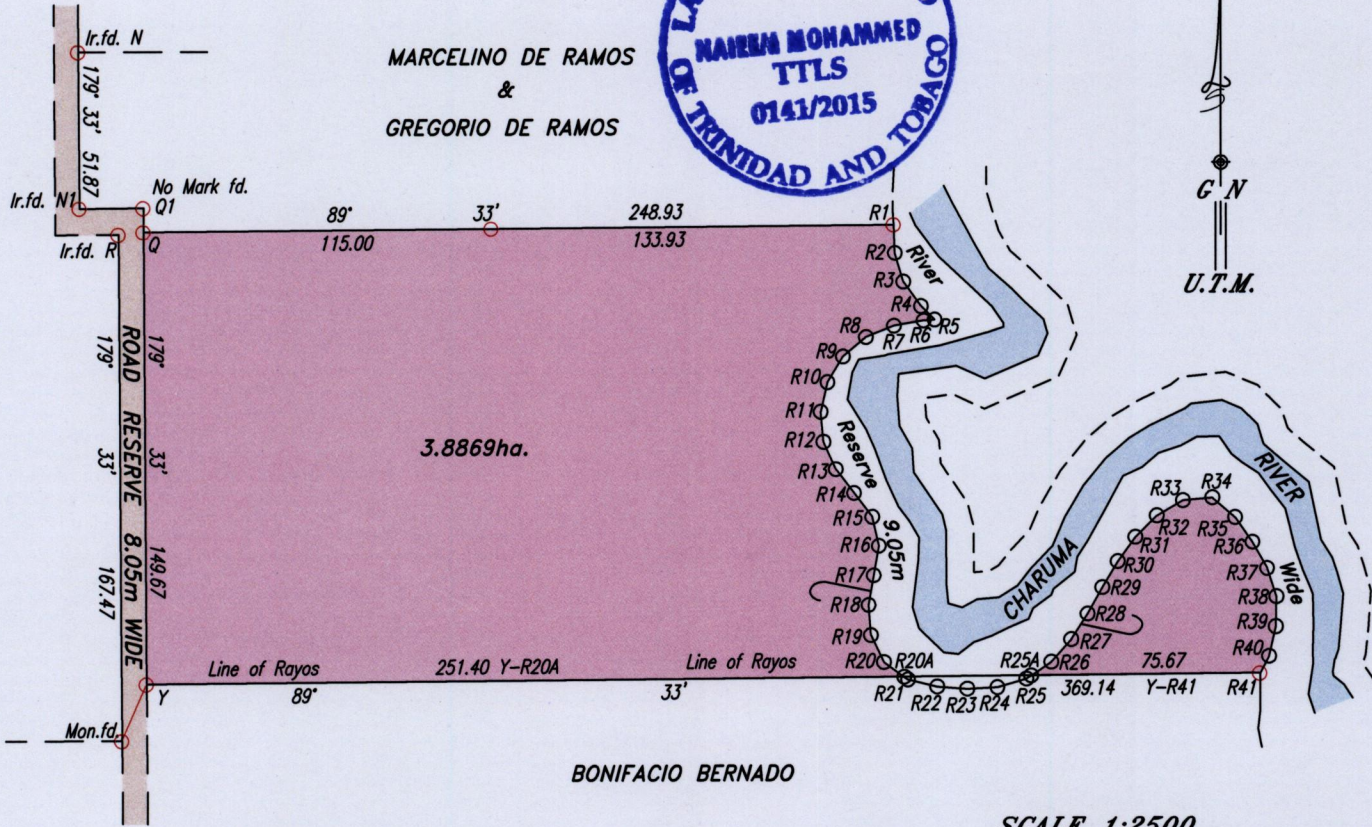
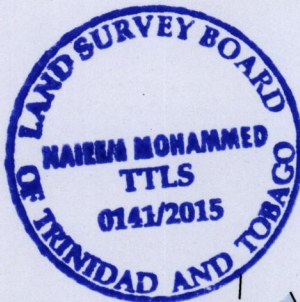

BONIFACIO BERNADO

SCALE 1:2500

| STATION | BEARING | DISTANCE |
|------------|----------|----------|
| N1-Q1 | 89° 33' | 21.16 |
| Q1-Q | 179° 51' | 8.05 |
| Mon.f.d.-Y | 23° 33' | 20.29 |
| R1-R2 | 177° 51' | 9.48 |
| R2-R3 | 163° 24' | 9.94 |
| R3-R4 | 143° 57' | 9.97 |
| R4-R5 | 134° 19' | 6.33 |
| R6-R5 | 85° 22' | 3.67 |
| R7-R6 | 80° 14' | 9.99 |
| R8-R7 | 68° 19' | 9.97 |
| R9-R8 | 50° 14' | 9.95 |
| R10-R9 | 31° 05' | 9.96 |
| R11-R10 | 12° 57' | 9.96 |
| R11-R12 | 174° 40' | 9.95 |
| R12-R13 | 155° 32' | 9.96 |

| STATION | BEARING | DISTANCE |
|----------|----------|----------|
| R13-R14 | 142° 34' | 9.99 |
| R14-R15 | 142° 34' | 9.99 |
| R15-R16 | 167° 01' | 9.86 |
| R17-R16 | 09° 47' | 9.98 |
| R18-R17 | 09° 45' | 9.99 |
| R18-R19 | 175° 30' | 9.96 |
| R19-R20 | 154° 13' | 9.92 |
| R20-R20A | 126° 03' | 8.33 |
| R20A-R21 | 126° 03' | 1.57 |
| R21-R22 | 103° 42' | 9.97 |
| R23-R22 | 94° 14' | 10.00 |
| R23-R24 | 87° 07' | 9.99 |
| R24-R25 | 73° 49' | 9.96 |
| R25-R25A | 56° 00' | 1.93 |
| R25A-R26 | 56° 00' | 8.03 |

| STATION | BEARING | DISTANCE |
|---------|----------|----------|
| R26-R27 | 41° 23' | 9.98 |
| R27-R28 | 32° 36' | 10.00 |
| R28-R29 | 29° 04' | 10.00 |
| R29-R30 | 30° 18' | 10.00 |
| R30-R31 | 35° 53' | 9.99 |
| R31-R32 | 45° 13' | 9.98 |
| R32-R33 | 59° 48' | 9.96 |
| R33-R34 | 84° 37' | 9.73 |
| R34-R35 | 131° 11' | 9.92 |
| R35-R36 | 145° 06' | 9.99 |
| R36-R37 | 150° 48' | 9.99 |
| R37-R38 | 161° 43' | 9.97 |
| R39-R38 | 01° 18' | 9.95 |
| R40-R39 | 12° 44' | 10.00 |
| R41-R40 | 27° 06' | 6.31 |

Ref. Plan: Bk. 307 Fol.167
Bk. 648 Fol.299
S/O: 294/1910
S/O: 47/1930
R.P.O. Vol. 267 Fol. 45
C.T. Vol. 3375 Fol. 447

○ Denotes No Mark put except otherwise stated.

○ Denotes Iron put except otherwise stated.

Note: Bearings are U.T.M. grid based on solar observations. Distances are in metres.

Plan of a Parcel of land coloured pink in the Ward of Charuma

Containing three point eight eight six nine hectares.

Surveyed by me, with due authority, in June 2013 at the request of Mark Alfred

Certified correct in accordance with Regulation 25 (1) of the Land Surveyors

Regulations 1998.

Naiem Mohamed

Entered

Trinidad & Tobago Land Surveyor 21/05/2015

