

Process L~~12~~ 109219

RD:1359/1980
RD:12588/1991

G N
Cassini

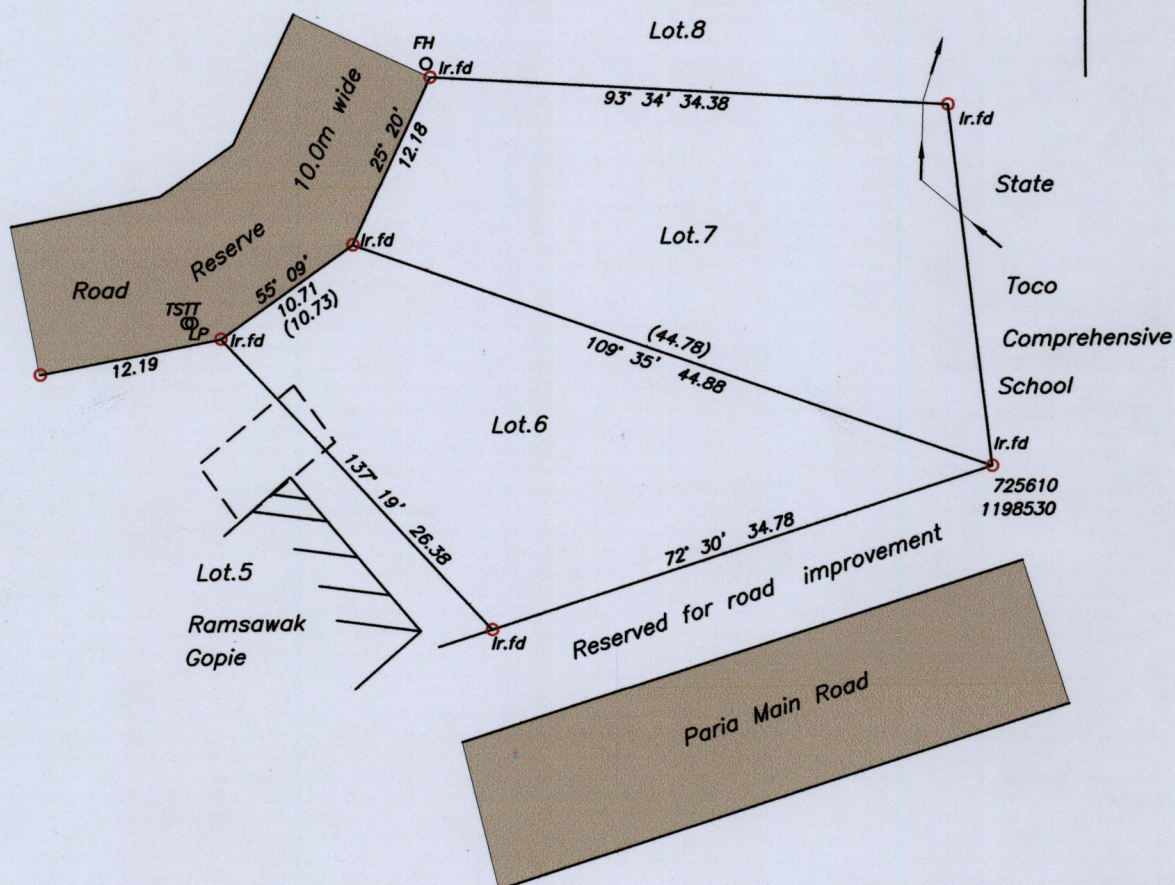

Coordinates are UTM grid Zone 20N +/-5m obtained from 1/10000 Sheet
 ○ Iron put except where otherwise indicated.
 Bearings are Cassini grid based on Magnetic Needle
 Note: To obtain compass bearings add 31 minutes.

SCALE 1/1000
 Distances are in metres

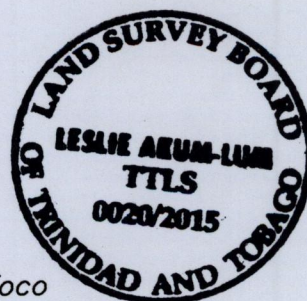

PLAN of certain boundary lines of Lots 6 & Lot7 in the Ward of Toco
 Redefined by me, with due authority, in April 2014 for Melba Madeira
 Certified correct in accordance with Regulation 25 (1)
 of the Land Surveyors Regulations 1998.

Checked by.....

[Signature]

Entered..... Trinidad & Tobago Land Surveyor..... 1/5/15

PLans\M\Madeira Toco

