

R.P.O. Vol. Fol.
 C.T. Vol. 1764 Fol. 273

15000

95

Ward of La Brea
 County of St. Patrick
 Cadastral Sheet F.14.H, 62.D
 2/c

Lot No. 36 Clifton Crescent
 Clifton Hill

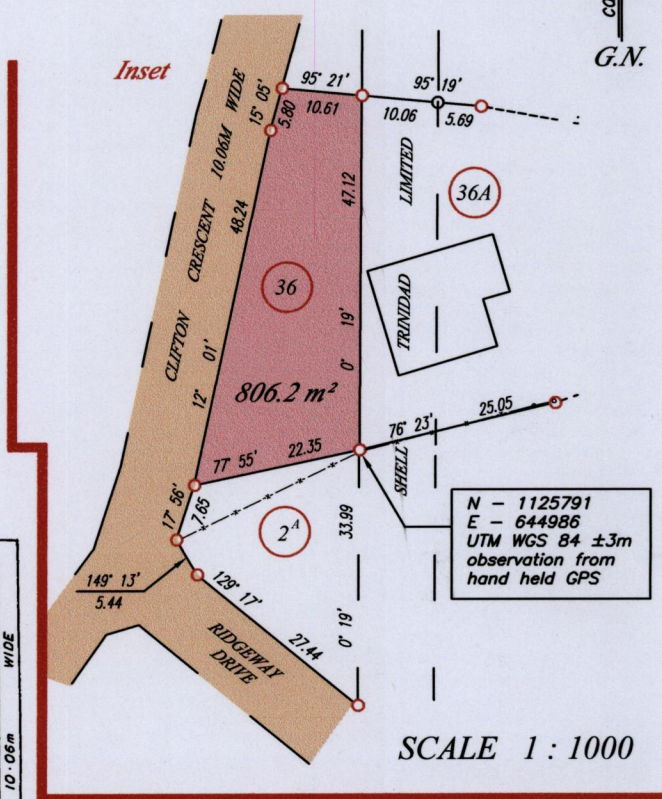
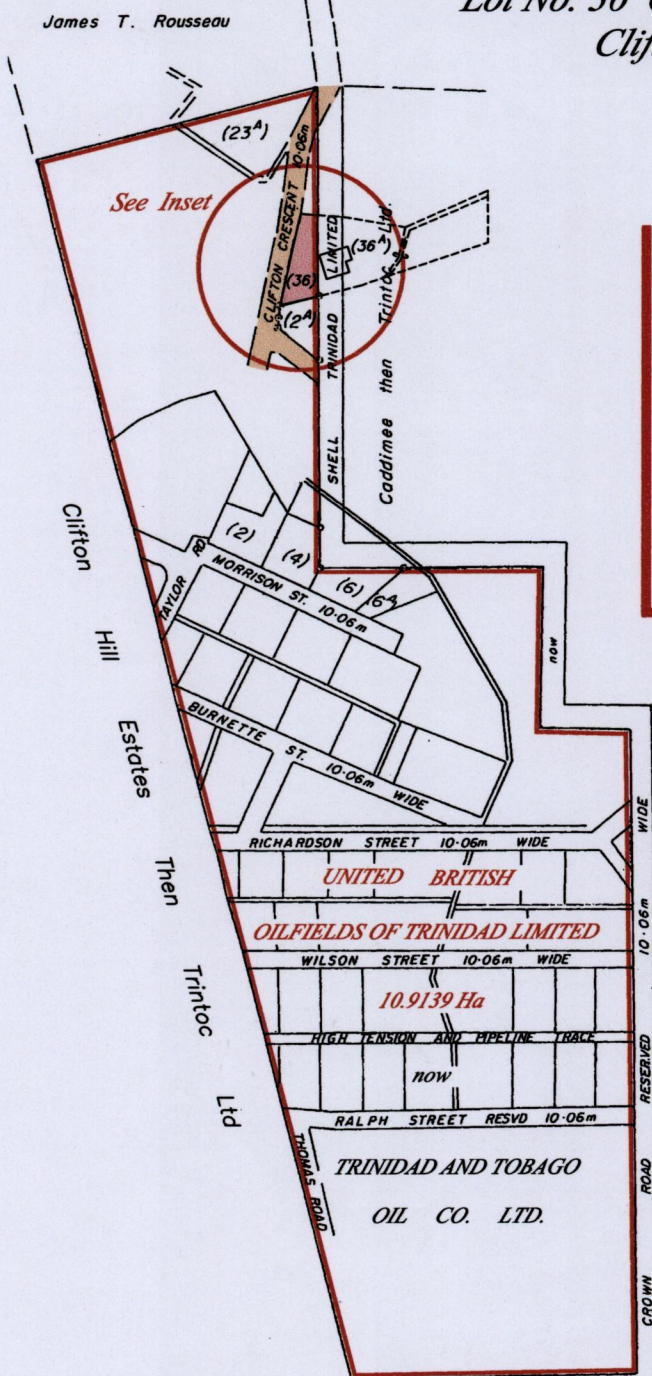

N - 1125791
 E - 644986
 UTM WGS 84 ±3m
 observation from
 hand held GPS

SCALE 1 : 1000

References:
 General Plan Vol. 3029 Fol. 67
 Bk. 999 Fol. 85
 Plan JB79
 Plan RH81
 Plan PA211

Approved *[Signature]*
 Director of Surveys
 2009.7.1

○ denotes iron found unless otherwise stated
 Bearings are Cassini grid based on Solar Observations

Plan of a parcel of land coloured pink in the Ward of La Brea
 Containing eight hundred and six point two square metres.
 Re-Surveyed by me, with due authority in June 2007.
 In accordance with regulation 25(1) of the Land Surveyors' Regulations,
 I certify that this plan is correct.

Entered by
 Checked by *[Signature]* 29/6/09

SCALE : 1:4000
 Distances are in Metres
 - - - - - Existing fence line

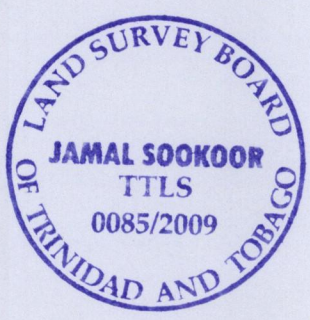

[Signature]
 Trinidad and Tobago Land Surveyor 7th April 2009.

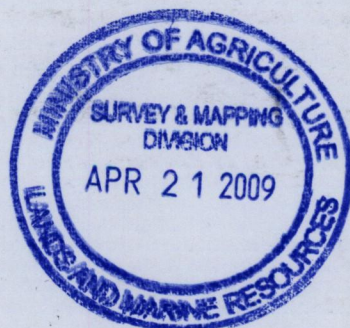

1500/95