

Ward of Siparia
 County of St. Patrick
 Cadastral Sheet (G.13.J.), 63F
 3/a

Parcel Address: Batchia Trace, Siparia,
 EP#52

Coordinates

Iron Found A : N 1124746
 E 669072

Error Statement : ±3m

Datum Definition : U.T.M. Zone 20 Naparima

Source : Magellan Hand Held GPS

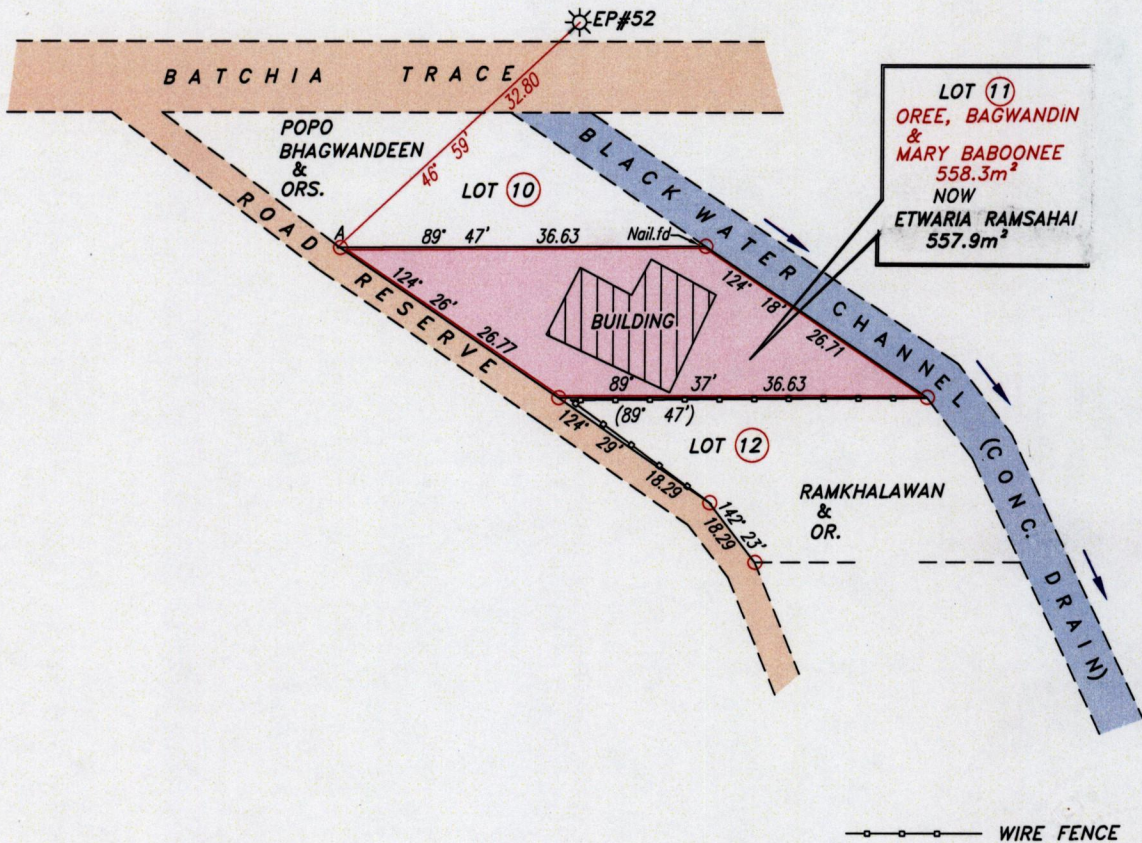
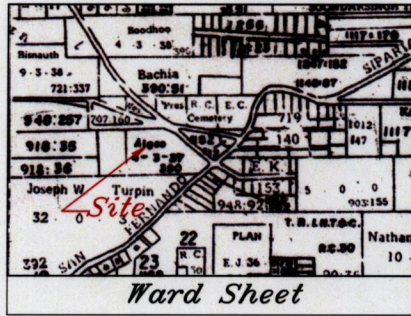

Approved.....
 Director of Surveys
 2009.8.25

SCALE 1:750

Ref.: Bk. 818 Fol. 179
 Bk. 390 Fol. 27

○ Denotes Iron found except otherwise stated.

Note: Bearings are U.T.M grid based on solar observations.

Distances are in metres.

Plan of a Parcel of land coloured pink in the Ward of Siparia
 Containing five hundred and fifty seven point nine square metres.

Resurveyed by me, with due authority, in May 2009

In accordance with Regulation 25(1) of the Land Surveyors' Regulations 1998,
 I certify that this plan is correct.

Checked by.....

Entered

Trinidad & Tobago Land Surveyor 2 June 2009.

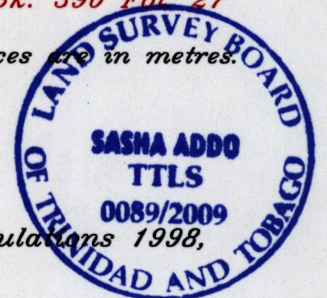

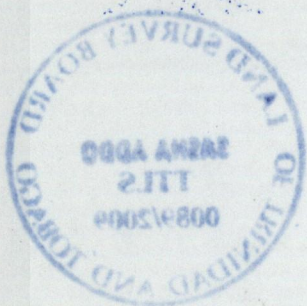

1500/158